

Listino prezzi Aprile 2016

Accessori ed attrezzature per la Refrigerazione

RIVACOLD
SALIZADA S.p.A.

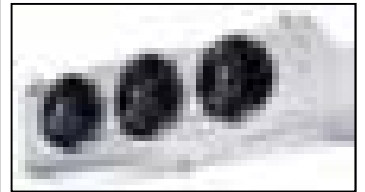
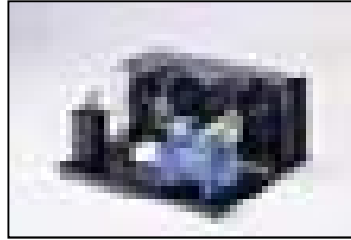

Copeland



GEA
GEA Heat Exchangers

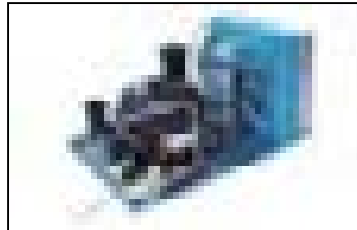

Embraco REFRIGERAZIONE

FRASCOLD

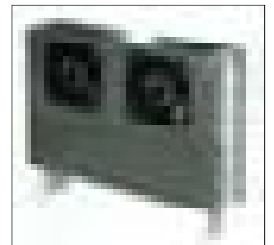

GVC
SISTEMI AEROSOL

ELI



eliwell

BORN



Pego

ELECTRICAL BOARDS

ELECTRICAL BOARDS FOR REFRIGERATIVE MACHINERY

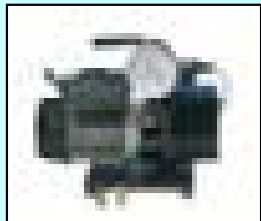

team srl

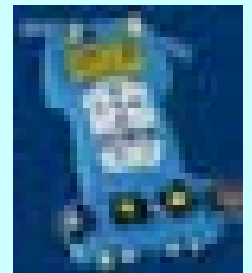

Viale Renato Serra, 14 - 20148 Milano

Tel. 02.36504891/2 - 02.33007466 - Fax 02.33005504

E-mail: info@deltateam-srl.it

Internet: www.deltateamsrl.it

INDICE ANALITICO

| DESCRIZIONE | PAGINA | DESCRIZIONE | PAGINA |
|---|----------|--|--------|
| attacchi rapidi | 66 | temporizzatori meccanici (sostituisce BIGATTI) | 40 |
| attrezzature per vuoto e carica | 64-67 | termostati elettronici PEGO | 57 |
| attrezzature per impianti split R410 - R32 | 63 | termostati PRODIGY | 40 |
| attrezzi e utensili | 68-69 | tubi di carica | 65 |
| cercafughe | 71 | tubi di rame e portacavi per fissaggio | 48-49 |
| certificazioni di calibratura e strumenti certificati | 63 | turafalle | 67 |
| compressori ermetici CUBIGEL | 01-02 | unità condensatrici ermetiche ad acqua | 12 |
| compressori ermetici EMBRACO-ASPERA | 02-03 | unità condensatrici ermetiche ad aria | 10-11 |
| compressori ermetici MANEUROP | 05 | unità condensatrici ermetiche CARENATE | 16 |
| compressori ermetici TECUMSEH-EUROPE | 06 | unità condensatrici MULTI-UTENZA CARENATE | 17 |
| compressori scroll COPELAND-DANFOSS | 04-05 | unità condensatrici semi-ermetiche ad acqua | 12 |
| compressori semiermetici FRASCOLD-DORIN | 07-09 | unità condensatrici semi-ermetiche ad aria | 13-15 |
| condensatori ad acqua | 25 | valvole a sfera GMC | 54 |
| condensatori ad aria | 27 | valvole a sfera in pollici | 49 |
| controllo perdite e messa in pressione impianti | 61 | valvole di servizio ed estrattori | 66 |
| documentazione tecnica | 75 | valvole per acqua: solenoidi-pressostatiche | 35 |
| eliminatori di vibrazioni | 34 | valvole termostatiche SPORLAN | 41 |
| evaporatori statici | 24-26 | valvole termostatiche ALCO | 41 |
| evaporatori ventilati ECO | 21-23 | valvole termostatiche DANFOSS | 36-37 |
| evaporatori ventilati RIVACOLD | 18-20 | | |
| filtri per domestici e capillari | 47 | | |
| filtri-indicatori e solenoidi GMC | 30-33 | | |
| gas refrigeranti e accessori | 74 | | |
| gruppi manometrici e manometri | 64-65 | | |
| gruppi manometrici e manometri DIGITALI | 73 | | |
| gruppo manometrico per R32 | 64 | | |
| isolanti: tubi-lastre-nastri | 46-47 | | |
| lavaggio e bonifica tubazioni | 61 | | |
| lubrificanti | 75 | | |
| minicelle frigorifere | 28 | | |
| minipressostati | 35 | | |
| monoblocchi FA/FT - RIVACOLD | 29 | | |
| motoventilatori | 43-45 | | |
| pompe doppio stadio per alto vuoto | 64 | | |
| prodotti ALCO | 41-42 | | |
| prodotti chimici | 73 | | |
| prodotti DANFOSS | 36-38 | | |
| prodotti ELIWELL | 57-58 | | |
| prodotti RANCO | 39 | | |
| quadri elettrici e prodotti PEGO | 59-60 | | |
| raccorderia e rubinetteria in ottone | 51-54 | | |
| raccorderia in rame | 49-55-56 | | |
| registratori grafici di temperatura | 72 | | |
| resistenze elettriche e vaschette asciugacondensa | 62 | | |
| ricevitori - separatori di liquido | 34 | | |
| saldatura | 70 | | |
| sanificanti e detergenti | 62 | | |
| scambiatori a piastre GEA | 27 | | |
| separatori di olio | 34 | | |
| silenziatori | 34 | | |
| sistemi di recupero gas refrigeranti | 61 | | |
| staffaggi e collari isofonici | 50 | | |
| strumenti di misura | 71-73 | | |

INDEX

| DESCRIPTION | PAGE | DESCRIPTION | PAGE |
|---|-------|---------------------------------------|-------|
| air-cooled condensers | 27 | oil & liquid accumulators | 34 |
| ALCO biflux-driers | 42 | PANNELLI ISOLANTI cold rooms | 28 |
| ALCO electronic fan speed controller | 42 | PEGO electrical boards | 59-60 |
| ALCO oil acid test kit | 42 | PRODIGY thermostats | 40 |
| ALCO thermostatic expansion valves | 41 | R410 equipments | 63 |
| brass valves | 53 | RANCO products | 39 |
| brazing alloys, sealers and fluxes | 70 | refrigerant recovery equipments | 61 |
| castel solenoid valves | 32 | refrigerants | 74 |
| chemicals | 73 | RIVACOLD monoblocks | 29 |
| cleaning products | 62 | RIVACOLD unit coolers | 18-20 |
| copper solder fittings | 55-56 | SAGINOMIYA-DANFOSS water regulators | 35 |
| copper tubes & capillary | 48 | SPORLAN thermostatic expansion valves | 41 |
| CUBIGEL hermetic compressors | 01-02 | technical books | 75 |
| DANFOSS products | 36-38 | timers | 40 |
| data-loggers | 72 | TECUMSEH EUROPE hermetic compressors | 06 |
| digital gauges and set | 73 | thermometers | 71-72 |
| DIGITAL-SCROLL housing air-condensing units | 17 | tools | 68-69 |
| domestic appliances copper driers | 47 | vacuum and charging equipments | 64-67 |
| DORIN semi-hermetic compressors | 9 | valve and fitting | 53-56 |
| DWM COPELAND scroll compressors | 4 | vibrations eliminator | 34 |
| ECO LUVATA unit coolers | 21-23 | water condensing units | 12 |
| ELIWELL & PEGO products | 57-60 | welding racks | 70 |
| EMBRACO-ASPERA hermetic compressors | 02-03 | | |
| flaring tools and tube cutters | 68 | | |
| FRASCOLD semi-hermetic air condensing units | 13-15 | | |
| FRASCOLD semi-hermetic compressors | 41858 | | |
| GEA heat exchangers | 27 | | |
| GMC products | 30-33 | | |
| GMC shut-off valves | 54 | | |
| gravity coolers | 24-26 | | |
| heaters & evaporating water trays | 62 | | |
| hermetic air-condensing units | 10-12 | | |
| housing air-condensing units | 16 | | |
| Inch fittings | 49 | | |
| inch shut-off valves | 49 | | |
| insulating rolls & chemicals | 46-47 | | |
| insulating tubes and plates | 46 | | |
| intruments | 71-73 | | |
| leak detectors | 71 | | |
| leaks testing and pressure control | 61 | | |
| liquid receivers | 34 | | |
| lubricants | 75 | | |
| MANEUROP compressors | 05 | | |
| mini-pressure switch | 35 | | |
| motor fans | 43-45 | | |
| mufflers | 34 | | |

REFRIGERATION PRICE LIST APRIL 2016

COMPRESSORI ERMETICI CUBIGEL - R404A/R507 M/HBP

CUBIGEL HERMETIC COMPRESSORS - R404A M/HBP



| CODICE CODE | MODELLO MODEL | HP NOM.HP | CILINDR. DISPLACEM. cc | ESPANS. EXPANSION | RESA FRIG. * CAPACITY Watt | TENSIONE VOLTAGE | LISTINO PRICE LIST Euro |
|----------------|------------------|--------------|------------------------------|----------------------|----------------------------------|---------------------|-------------------------------|
| 012420 | ML40TB | 1/6 | 4,04 | C/V | 308 | 220-240/1/50 | 176,00 |
| 012421 | ML45TB | 1/5 | 4,50 | C/V | 343 | 220-240/1/50 | 182,00 |
| 012422 | ML60TB | 1/4 | 5,67 | C/V | 407 | 220-240/1/50 | 186,00 |
| 012423 | ML80TB | 1/3 | 7,57 | C/V | 563 | 220-240/1/50 | 200,00 |
| 012424 | ML90TB | 3/8 | 8,85 | C/V | 674 | 220-240/1/50 | 210,00 |
| 012425 | MPT12RA | 1/2 | 12,00 | C/V | 929 | 220-240/1/50 | 284,00 |
| 012426 | MPT14RA | 1/2P | 14,00 | C/V | 1.104 | 220-240/1/50 | 296,00 |
| 012428 | MX18TB | 3/4 | 18,37 | C/V | 1.347 | 220-240/1/50 | 398,00 |
| 012430 | MX21TB | 1 | 20,72 | C/V | 1.508 | 220-240/1/50 | 424,00 |
| 012431 | MS26TB | 1,2 | 25,93 | C/V | 1.950 | 220-240/1/50 | 498,00 |
| 012433 | MS26T3 | 1,2 | 25,93 | C/V | 1.950 | 380-420/3/50 | 518,00 |
| 012432 | MS34TB | 1,5 | 34,42 | C/V | 2.740 | 220-240/1/50 | 520,00 |
| 012434 | MS34T3 | 1,5 | 34,42 | C/V | 2.740 | 380-420/3/50 | 550,00 |

* RESA FRIGORIFERA / CAPACITY -10/+55°C

COMPRESSORI ERMETICI CUBIGEL - R404A/R507 M/LBP

CUBIGELHERMETIC COMPRESSORS - R404A/R507 LBP

| CODICE CODE | MODELLO MODEL | HP NOM.HP | CILINDR. DISPLACEM. cc | ESPANS. EXPANSION | RESA FRIG. * CAPACITY Watt | TENSIONE VOLTAGE | LISTINO PRICE LIST Euro |
|----------------|------------------|--------------|------------------------------|----------------------|----------------------------------|---------------------|-------------------------------|
| 012400 | ML45FB | 1/6 | 4,60 | C/V | 134 | 220-240/1/50 | 182,00 |
| 012401 | ML60FB | 1/5 | 6,00 | C/V | 180 | 220-240/1/50 | 186,00 |
| 012402 | ML80FB | 1/4 | 8,10 | C/V | 256 | 220-240/1/50 | 200,00 |
| 012403 | ML90FB | 1/3 | 8,85 | C/V | 279 | 220-240/1/50 | 210,00 |
| 012404 | MP12FB | 1/3P | 12,00 | C/V | 339 | 220-240/1/50 | 260,00 |
| 012405 | MP14FB | 1/2 | 14,00 | C/V | 409 | 220-240/1/50 | 274,00 |
| 012407 | MX18FB | 5/8 | 18,37 | C/V | 491 | 220-240/1/50 | 364,00 |
| 012408 | MX21FB | 3/4 | 20,73 | C/V | 635 | 220-240/1/50 | 410,00 |
| 012409 | MX23FB | 7/8 | 23,20 | C/V | 732 | 220-240/1/50 | 440,00 |
| 012411 | MS26FB | 3/4 | 26,16 | C/V | 768 | 220-240/1/50 | 498,00 |
| 012412 | MS34FB | 1 | 34,42 | C/V | 1.026 | 220-240/1/50 | 520,00 |

* RESA FRIGORIFERA / CAPACITY -30/+55°C

COMPRESSORI ERMETICI CUBIGEL - R134A M/HBP

CUBIGEL HERMETIC COMPRESSORS - R134a M/HBP

| CODICE CODE | MODELLO MODEL | HP NOM.HP | CILINDR. DISPLACEM. cc | ESPANS. EXPANSION | RESA FRIG. * CAPACITY Watt | TENSIONE VOLTAGE | LISTINO PRICE LIST Euro |
|----------------|------------------|--------------|------------------------------|----------------------|----------------------------------|---------------------|-------------------------------|
| 012300 | GD30MB-D | 1/12 | 3,00 | C/V | 128 | 220-240/1/50 | 144,00 |
| 012305 | GD36MB-D | 1/10 | 3,62 | C/V | 139 | 220-240/1/50 | 148,00 |
| 012310 | GD40MB-D | 1/8 | 4,05 | C/V | 168 | 220-240/1/50 | 154,00 |
| 012325 | GL45TB | 1/6 | 4,50 | C/V | 192 | 220-240/1/50 | 168,00 |
| 012330 | GL60TB | 1/5 | 5,67 | C/V | 244 | 220-240/1/50 | 178,00 |
| 012340 | GL80TB | 1/5 | 7,57 | C/V | 308 | 220-240/1/50 | 186,00 |
| 012345 | GL90TB | 1/4 | 8,85 | C/V | 372 | 220-240/1/50 | 194,00 |
| 012350 | GP12TB | 3/8 | 12,05 | C/V | 494 | 220-240/1/50 | 214,00 |
| 012355 | GP14TB | 3/8 | 14,00 | C/V | 546 | 220-240/1/50 | 230,00 |
| 012356 | GP16TB | 1/2 | 15,83 | C/V | 645 | 220-240/1/50 | 256,00 |
| 012360 | GX18TB | 1/2P | 18,39 | C/V | 754 | 220-240/1/50 | 340,00 |
| 012363 | GX21TB | 5/8 | 20,72 | C/V | 792 | 220-240/1/50 | 386,00 |
| 012366 | GX23TB | 5/8P | 23,20 | C/V | 887 | 220-240/1/50 | 398,00 |
| 012362 | GS26TB | 3/4 | 25,93 | C/V | 1.080 | 220-240/1/50 | 498,00 |
| 012365 | GS34TB | 1 | 34,42 | C/V | 1.580 | 220-240/1/50 | 520,00 |

* RESA FRIGORIFERA / CAPACITY -10/+55°C

COMPRESSORI ERMETICI EMBRACO - ASPERA - R404A M/HBP

EMBRACO - ASPERA HERMETIC COMPRESSORS - R404A M/HBP

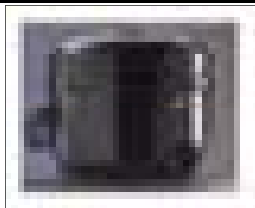

| CODICE CODE | MODELLO MODEL | HP NOM.HP | CILINDR. DISPLACEM. cc | ESPANS. EXPANSION | RESA FRIG. * CAPACITY Watt | TENSIONE VOLTAGE | LISTINO PRICE LIST Euro |
|----------------|------------------|--------------|------------------------------|----------------------|----------------------------------|---------------------|-------------------------------|
| 010458 | EMT6144GK | 1/5 | 4,00 | C/V | 354 | 220-240/1/50 | 161,50 |
| 010456 | EMT6152GK | 1/5 | 4,50 | C/V | 396 | 220-240/1/50 | 170,00 |
| 010457 | EMT6165GK | 1/4 | 5,20 | C/V | 448 | 220-240/1/50 | 174,50 |
| 010445 | NEK6181GK | 1/3 | 7,28 | C/V | 565 | 220-240/1/50 | 183,50 |
| 010442 | NEK6210GK | 3/8 | 8,77 | C/V | 668 | 220-240/1/50 | 190,00 |
| 010438 | NEK6213GK | 1/2 | 12,11 | C/V | 917 | 220-240/1/50 | 203,50 |
| 010501 | NEK6217GK | 5/8P | 14,30 | C/V | 959 | 220-240/1/50 | 282,00 |
| 010615 | NT6222GKACSR | 3/4 | 17,40 | C/V | 1.040 | 220-240/1/50 | 380,00 |
| 010620 | NT6224GKACSR | 3/4P | 20,40 | C/V | 1.532 | 220-240/1/50 | 395,00 |
| 010630 | NT6226GKACSR | 1 | 22,40 | C/V | 1.379 | 220-240/1/50 | 423,00 |
| 010433 | NJ9226GK CSR | 1 | 21,70 | C/V | 1.586 | 230/1/50 | 455,00 |
| 010449 | NJ9226GS | 1 | 21,70 | C/V | 1.586 | 380-420/3/50 | 490,00 |
| 010450 | NJ9232GK CSR | 1,2 | 26,14 | C/V | 1.895 | 230/1/50 | 460,00 |
| 010451 | NJ9232GS | 1,2 | 26,14 | C/V | 1.895 | 380-420/3/50 | 505,00 |
| 010452 | NJ9238GK CSR | 1,5 | 32,70 | C/V | 2.407 | 230/1/50 | 470,00 |
| 010453 | NJ9238GS | 1,5 | 32,70 | C/V | 2.419 | 380-420/3/50 | 515,00 |



* RESA FRIGORIFERA / CAPACITY -10/+55°C

COMPRESSORI ERMETICI EMBRACO - ASPERA - R404A LBP

EMBRACO - ASPERA HERMETIC COMPRESSORS - R404A LBP



| CODICE CODE | MODELLO MODEL | HP NOM.HP | CILINDR. DISPLACEM. cc | ESPANS. EXPANSION | RESA FRIG. * CAPACITY Watt | TENSIONE VOLTAGE | LISTINO PRICE LIST |
|----------------|------------------|--------------|------------------------------|----------------------|----------------------------------|---------------------|-----------------------|
| NC | EMT2117GK | 1/4 | 4,50 | C/V | 171 | 220-240/1/50 | 195,00 |
| NC | EMT2121GK | 1/3 | 5,20 | C/V | 224 | 220-240/1/50 | 200,00 |
| 010402 | EMT2125GK | 1/3+ | 6,00 | C/V | 254 | 220-240/1/50 | 203,50 |
| 010407 | NEK2134GK | 1/2 | 8,77 | C/V | 327 | 220-240/1/50 | 215,00 |
| 010469 | NEK2150GK | 1/2P | 12,10 | C/V | 405 | 220-240/1/50 | 252,00 |
| 010468 | NEK2168GK | 5/8L | 14,30 | C/V | 448 | 220-240/1/50 | 307,00 |
| 010465 | NT2178GK-CSR | 3/4L | 17,50 | C/V | 509 | 220-240/1/50 | 357,00 |
| 010466 | NT2180GK-CSR | 3/4 | 20,40 | C/V | 595 | 220-240/1/50 | 390,00 |
| 010435 | NT2192GK-CSR | 7/8 | 22,40 | C/V | 686 | 220-240/1/50 | 409,00 |
| 010435 | NT2212GK-CSR | 1,5 | 27,80 | C/V | 864 | 220-240/1/50 | 446,00 |
| 010431 | NJ2192GK CSR | 1,2 | 26,00 | C/V | 754 | 220-240/1/50 | 433,00 |
| 010432 | NJ2192GS | 1,2 | 26,00 | C/V | 754 | 380-420/3/50 | 495,00 |
| 010436 | NJ2212GK CSR | 1,7 | 34,37 | C/V | 949 | 220-240/1/50 | 477,00 |
| 010437 | NJ2212GS | 1,7 | 34,37 | C/V | 949 | 380-420/3/50 | 526,00 |

* RESA FRIGORIFERA / CAPACITY -30/+55°C

COMPRESSORI ERMETICI EMBRACO - ASPERA - R134a M/HBP

EMBRACO - ASPERA HERMETIC COMPRESSORS - R134a M/HBP

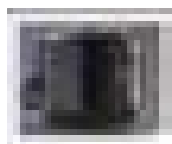

| CODICE CODE | MODELLO MODEL | HP NOM.HP | CILINDR. DISPLACEM. cc | ESPANS. EXPANSION | RESA FRIG. * CAPACITY Watt | TENSIONE VOLTAGE | LISTINO PRICE LIST Euro |
|----------------|------------------|--------------|------------------------------|----------------------|----------------------------------|---------------------|-------------------------------|
| 010460 | EMT6144Z | 1/5 | 5,20 | C/V | 278 | 220-240/1/50 | 170,00 |
| 010461 | EMT6160Z | 1/4L | 6,80 | C/V | 358 | 220-240/1/50 | 175,00 |
| 010462 | EMT6170Z | 1/4 | 7,70 | C/V | 398 | 220-240/1/50 | 185,00 |
| 010141 | NEK6187Z | 1/3 | 9,99 | C/V | 447 | 220-240/1/50 | 201,50 |
| 010143 | NEK6210Z | 3/8 | 12,11 | C/V | 535 | 220-240/1/50 | 210,00 |
| 010700 | NEK6212Z | 1/2L | 14,30 | C/V | 405** | 220-240/1/50 | 218,00 |
| 010705 | NEK6214Z | 1/2 | 16,80 | C/V | 824** | 220-240/1/50 | 288,00 |
| 010500 | NT6215Z | 1/2P | 17,40 | C/V | 854** | 220-240/1/50 | 301,00 |
| 010715 | NT6217Z | 5/8L | 20,40 | C/V | 1040** | 220-240/1/50 | 338,00 |
| 010720 | NT6220Z | 3/4L | 22,40 | C/V | 1104** | 220-240/1/50 | 396,00 |
| 010160 | NJ6220Z | 3/4 | 25,80 | C/V | 1.054 | 220-240/1/50 | 440,00 |
| 010156 | NJ6220ZX | 3/4 | 25,80 | C/V | 1.109 | 380-420/3/50 | 495,00 |
| 010165 | NJ6226Z | 1 | 34,37 | C/V | 1.470 | 220-240/1/50 | 505,00 |
| 010161 | NJ6226ZX-M | 1 | 34,37 | C/V | 1.474 | 380-420/3/50 | 540,00 |

* RESA FRIGORIFERA / CAPACITY -10/+54,4°C

** RESA FRIGORIFERA / CAPACITY -10/+45°C

COMPRESSORI ERMETICI EMBRACO - ASPERA - R134a LBP

EMBRACO - ASPERA HERMETIC COMPRESSORS - R134a LBP

| CODICE CODE | MODELLO MODEL | HP NOM.HP | CILINDR. DISPLACEM. cc | ESPANS. EXPANSION | RESA FRIG. * CAPACITY Watt | TENSIONE VOLTAGE | LISTINO PRICE LIST Euro |
|----------------|------------------|--------------|------------------------------|----------------------|----------------------------------|---------------------|-------------------------------|
| 010200 | EMT22HLP | 1/12 | 3,00 | C | 156 | 220-240/1/50 | 150,00 |
| 010205 | EMT36HLP | 1/8 | 3,97 | C | 215 | 220-240/1/50 | 152,00 |
| 010210 | EMT43HLP | 1/8 | 4,85 | C | 262 | 220-240/1/50 | 160,00 |
| NC | EMT49HLP | 1/6 | 5,56 | C | 293 | 220-240/1/50 | 167,00 |
| NC | NE2121Z | 1/4 | 9,27 | C/V | 496 | 220-240/1/50 | 267,00 |
| 010230 | NE2130Z | 1/3 | 12,12 | C/V | 662 | 220-240/1/50 | 280,00 |

* RESA FRIGORIFERA / CAPACITY -10/+54,4°C

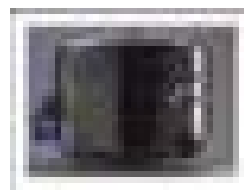

COMPRESSORI SCROLL DWM COPELAND - R404A

DWM COPELAND SCROLL COMPRESSORS - R404A.

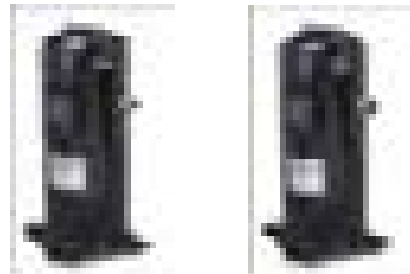

| MODELLO MODEL | VOLUME SWEPT VOL. mc/h | TENSIONE VOLTAGE | HP NOM NOM. HP | RESA FRIG. W. CAPACITY Watt. | | LISTINO PRICE LIST €uro |
|---------------------|------------------------------|---------------------|-------------------|---------------------------------|-----------|-------------------------------|
| | | | | -10°C tev | -30°C tev | |
| D-ZB15-KCE-TFD-551 | 5,9 | 400/3/50 | 2 | 3700 | 1380 | 1600,00 |
| D-ZB19-KCE-TFD-551 | 6,80 | 400/3/50 | 2,5 | 4.600 | 1.980 | 1650,00 |
| D-ZB21-KCE-TFD-551 | 8,60 | 400/3/50 | 3,0 | 5.500 | 2.380 | 1684,50 |
| D-ZB26-KCE-TFD-551 | 10,00 | 400/3/50 | 4 | 6.350 | 2.800 | 1944,00 |
| D-ZB30-KCE-TFD-551 | 11,80 | 400/3/50 | 4 | 7.550 | 3.250 | 2141,00 |
| D-ZB38-KCE-TFD-551 | 14,50 | 400/3/50 | 5 | 9.400 | 4.050 | 2362,50 |
| D-ZB45-KCE-TFD-551 | 17,00 | 400/3/50 | 6 | 10.950 | 4.750 | 2628,50 |
| D-ZB50-KCE-TFD-551 | 19,80 | 400/3/50 | 7 | 13.050 | 2.800 | 3383,00 |
| D-ZB58-KCE-TFD-551 | 22,10 | 400/3/50 | 8 | 14500 | 4.200 | 3650,00 |
| D-ZB76-KCE-TFD-551 | 29,10 | 400/3/50 | 10 | 19.400 | 7.000 | 4470,50 |
| D-ZB95-KCE-TFD-551 | 36,40 | 400/3/50 | 13 | 23.800 | 7.600 | 4998,50 |
| D-ZB114-KCE-TFD-551 | 43,30 | 400/3/50 | 15 | 28300 | 8.500 | 5414,50 |

COMPRESSORI SCROLL DWM COPELAND - R407C A.C.

DWM COPELAND SCROLL COMPRESSORS - R407C A.C.

| MODELLO MODEL | HP NOM NOM. HP | CILINDR. DISPLAC. mc/h | RESA FRIG. CAPACITY +7 / +50°C | TENSIONE VOLTAGE | ATTACCHI CONNECT. | | LISTINO PRICE LIST €uro |
|------------------|-------------------|------------------------------|--------------------------------------|---------------------|----------------------|-------------------|-------------------------------|
| | | | | | Saldare/solder | Rotolock | |
| ZR28-K3E-PFJ | 2,5 | 6,83 | 6.400 | 220-240/1/50 | 3/4" x 1/2" | - | 1.695,90 |
| ZR28-K3E-TFD | 2,5 | 6,83 | 6.400 | 400/3/50 460/3/60 | 3/4" x 1/2" | - | 1.700,02 |
| ZR34-K3E-PFJ | 2,75 | 8,03 | 7.600 | 220-240/1/50 | 3/4" x 1/2" | - | 1.781,39 |
| ZR34-K3E-TFD | 2,75 | 8,03 | 7.600 | 400/3/50 460/3/60 | 3/4" x 1/2" | - | 1.784,48 |
| ZR40-K3E-PFJ | 3,5 | 9,44 | 8.900 | 220-240/1/50 | 3/4" x 1/2" | - | 1.903,44 |
| ZR40-K3E-TFD | 3,5 | 9,44 | 8.900 | 400/3/50 460/3/60 | 3/4" x 1/2" | - | 1.913,23 |
| ZR48-KCE-TFD | 4 | 11,70 | 11.000 | 400/3/50 460/3/60 | 7/8" x 1/2" | - | 2.109,44 |
| ZR61-KCE-TFD | 5 | 14,40 | 13.500 | 400/3/50 460/3/60 | 7/8" x 1/2" | - | 2.344,80 |
| ZR72-KCE-TFD | 6 | 17,00 | 15.900 | 400/3/50 460/3/60 | 7/8" x 1/2" | - | 2.676,46 |
| ZR81-KCE-TFD | 6,75 | 19,20 | 18.100 | 400/3/50 460/3/60 | 7/8" x 3/4" | - | 2.365,40 |
| ZR90-K3E-TWD | 7,5 | 20,90 | 20.300 | 400/3/50 460/3/60 | - | 1"3/8" x 7/8" | 3.204,85 |
| ZR11-M3E-TWD | 9 | 24,90 | 24.500 | 400/3/50 460/3/60 | - | 1"3/8" x 7/8" | 3.995,89 |
| ZR12-M3E-TWD | 10 | 28,80 | 28.300 | 400/3/50 460/3/60 | - | 1"3/8" x 7/8" | 4.360,51 |
| ZR16-M3E-TWD | 13 | 35,60 | 34.500 | 400/3/50 460/3/60 | - | 1"3/8" x 7/8" | 4.953,27 |
| ZR19-M3E-TWD | 15 | 42,10 | 42.500 | 400/3/50 460/3/60 | - | 1"5/8" x 1" .1/8" | 5.382,78 |

ACCESSORI PER COMPRESSORI COPELAND / COPELAND COMPRESSOR ACCESSORIES

| CODICE CODE | MODELLO MODEL | DESCRIZIONE DESCRIPTION | LISTINO PRICE LIST €uro |
|----------------|--|--|-------------------------------|
| 901065 | 1-3/4UNF35 | Rubinetto di aspirazione / Suction valve ZR90/11/12/16 | 66,70 |
| 901010 | 1-1/4UNF22 | Rubinetto di mandata / Discharge valve ZR90/11/12/16 | 42,10 |
| 901028 | 2-1/4UNF42 | Rubinetto di aspirazione / Suction valve ZR19 | 127,70 |
| 901030 | 1-3/4UNF28 | Rubinetto di mandata / Discharge valve ZR19 | 65,60 |
| scroll control | relais rel 7231 - controllo sequenza trifase - (anti inversione) / control relais rel 7231 | | 115,40 |



COMPRESSORI ERMETICI MANEUROP - SERIE /MTZ

MANEUROP HERMETIC COMPRESSORS - MTZ SERIES

| CODICE CODE | MODELLO MODEL | HP NOM.HP | CILINDR. DISPLAC. mc/h | RESA FRIG. CAPACITY WATT | | TENSIONE VOLTAGE | LISTINO PRICE LIST €uro |
|----------------|------------------|--------------|------------------------------|-----------------------------|--------------------|---------------------|-------------------------------|
| | | | | R404A/R507 -25/+50°C | R134a -10/+50°C | | |
| 011001 | MTZ18JA4 | 1,50 | 5,26 | 610 | 1.010 | 400/3/50 440/3/60 | 941,50 |
| 011008 | MTZ22JC4 | 1,80 | 6,58 | 980 | 1.335 | 400/3/50 440/3/60 | 999,50 |
| 011015 | MTZ28JE4 | 2,30 | 8,29 | 1.325 | 1.750 | 400/3/50 440/3/60 | 1041,00 |
| 011022 | MTZ32JF4 | 2,70 | 9,30 | 1.490 | 2.000 | 400/3/50 440/3/60 | 1043,00 |
| 011029 | MTZ36JG4 | 3,00 | 10,60 | 1.900 | 2.760 | 400/3/50 440/3/60 | 1097,00 |
| 011036 | MTZ40JH4 | 3,50 | 12,00 | 1.970 | 3.220 | 400/3/50 440/3/60 | 1129,00 |
| 011043 | MTZ44HJ4 | 3,75 | 13,20 | 1.980 | 2.860 | 400/3/50 440/3/60 | 1326,50 |
| 011050 | MTZ50HK4 | 4,00 | 14,80 | 2.425 | 3.320 | 400/3/50 440/3/60 | 1422,50 |
| 011057 | MTZ56HL4 | 4,60 | 16,72 | 2.520 | 3.720 | 400/3/50 440/3/60 | 1431,50 |
| 011064 | MTZ64HM4 | 5,00 | 18,60 | 3.170 | 4.220 | 400/3/50 440/3/60 | 1497,50 |
| 011071 | MTZ72HN4 | 6,00 | 20,92 | 3.700 | 5.000 | 400/3/50 440/3/60 | 1760,00 |
| 011078 | MTZ80HP4 | 6,50 | 23,70 | 4.170 | 6.000 | 400/3/50 440/3/60 | 2106,50 |
| 011085 | MTZ100HS4 | 8,50 | 29,80 | 4.800 | 6.480 | 400/3/50 440/3/60 | 2932,50 |
| 011092 | MTZ125HU4 | 10,00 | 37,60 | 6.620 | 8.050 | 400/3/50 440/3/60 | 3455,00 |
| 011106 | MTZ160HW4 | 13,00 | 47,25 | 8.900 | 11.780 | 400/3/50 440/3/60 | 3891,00 |

DISPONIBILI SU RICHIESTA TENSIONI DIVERSE / AVAILABLE ON REQUEST DIFFERENT VOLTAGES

COMPRESSORI SCROLL MANEUROP - SERIE SZ

MANEUROP SCROLL COMPRESSORS - SZ SERIES

| CODICE CODE | MODELLO MODEL | HP NOM.HP | RESA FRIG. CAPACITY WATT | | TENSIONE VOLTAGE | LISTINO PRICE LIST €uro |
|----------------|------------------|--------------|-----------------------------|-------------------|---------------------|-------------------------------|
| | | | R407C +5/+54°C | R134a +5/+54°C | | |
| N.C. | SZ084-4VI | 6,5 | 20000 | 14110 | 380/3/50 460/3/60 | ** |
| N.C. | SZ090-4VI | 7,5 | 21450 | 15130 | 380/3/50 460/3/60 | ** |
| N.C. | SZ100-4VI | 8,50 | 23320 | 16450 | 380/3/50 460/3/60 | ** |
| N.C. | SZ110-4VI | 9,00 | 24830 | 17255 | 380/3/50 460/3/60 | ** |
| N.C. | SZ115-4RI | 9,00 | 25975 | 18050 | 380/3/50 460/3/60 | ** |
| N.C. | SZ120-4VI | 10,00 | 26810 | 18835 | 380/3/50 460/3/60 | ** |
| N.C. | SZ125-4RI | 10,00 | 27930 | 19620 | 380/3/50 460/3/60 | ** |
| N.C. | SZ160-4RI | 13,00 | 36060 | 25415 | 380/3/50 460/3/60 | ** |
| N.C. | SZ175-4RI | 14,00 | 38770 | 27795 | 380/3/50 460/3/60 | ** |
| N.C. | SZ185-4RI | 15,00 | 41690 | 29385 | 380/3/50 460/3/60 | ** |
| N.C. | SZ240-A4MBI | 20,00 | 49295 | ** | 380/3/50 460/3/60 | ** |
| N.C. | SZ300-A4MBI | 25,00 | 60639 | ** | | ** |

QUOTAZIONI SU RICHIESTA / PRICE AVAILABLE ON REQUEST



ACCESSORI PER COMPRESSORI MANEUROP / MANEUROP COMPRESSOR ACCESSORIES

| CODICE CODE | MODELLO MODEL | DESCRIZIONE DESCRIPTION | LISTINO PRICE LIST €uro |
|----------------|------------------|---|-------------------------------|
| 901000 | 1"UNF-12 | Rubinetto di mandata / Discharge valve MT/MTZ18-40 | 23,10 |
| 901005 | 1.1/4"UNF-18 | Rubinetto di mandata / Discharge valve MT/MTZ44-80 | 29,30 |
| 901010 | 1.1/4"UNF-22 | Rubinetto di mandata / Discharge valve MT/MTZ100-160 | 42,10 |
| 901000 | 1"UNF-12 | Rubinetto di aspirazione / Suction valve MT/MTZ18-28 | 23,10 |
| 901020 | 1.1/4"UNF-16 | Rubinetto di aspirazione / Suction valve MT/MTZ32-40 | 29,30 |
| 901025 | 1.3/4"UNF-22 | Rubinetto di aspirazione / Suction valve MT/MTZ44-72 | 46,70 |
| 901030 | 1.3/4"UNF-28 | Rubinetto di aspirazione / Suction valve MT/MTZ80-160 | 65,60 |
| 011002 | PTC30W | Riscaldatore olio carter / Crankcase oil heater | 44,00 |

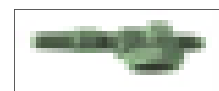
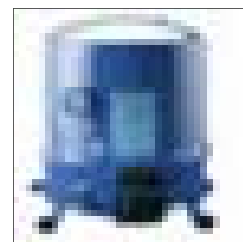

COMPRESSORI ERMETICI TECUMSEH L'UNITE' HERMETIQUE - R404A M-HBP
 TECUNSEH L'UNITE' HERMETIQUE HERMETIC COMPRESSORS - R404A M-HBP

| CODICE CODE | MODELLO MODEL | HP NOM.HP | CILINDR. DISPLAC. cc | ESP. EXP. | RESA FRIG. * CAPACITY WATT (1) (2) | | TENSIONE VOLTAGE | LISTINO PRICE LIST Euro |
|----------------|------------------|--------------|----------------------------|--------------|--|-------|---------------------|-------------------------------|
| N.C. | CAE9460Z | 1/2 | 11,30 | C/V | 1.122 | 688 | 220-240/1/50 | 342,00 |
| N.C. | CAE9470Z | 1/2P | 13,30 | C/V | 1.508 | 976 | 220-240/1/50 | 348,50 |
| N.C. | CAJ9480Z | 5/8 | 15,20 | C/V | 1.599 | 976 | 220-240/1/50 | 554,00 |
| N.C. | TAJ9480Z | 5/8 | 15,20 | C/V | 1.599 | 976 | 400/3/50 440/3/60 | 527,00 |
| N.C. | CAJ9510Z | 3/4 | 18,30 | C/V | 1.941 | 1.198 | 220-240/1/50 | 581,00 |
| N.C. | TAJ9510Z | 3/4 | 18,30 | C/V | 1.941 | 1.198 | 400/3/50 440/3/60 | 563,00 |
| N.C. | CAJ9513Z | 1,1 | 24,20 | C/V | 2.426 | 1.419 | 220-240/1/50 | 611,00 |
| N.C. | TAJ9513Z | 1,1 | 24,20 | C/V | 2.425 | 1.419 | 400/3/50 440/3/60 | 592,00 |
| N.C. | CAJ4517Z | 1,2 | 25,90 | C/V | 2.729 | 1.664 | 220-240/1/50 | 629,00 |
| N.C. | TAJ4517Z | 1,2 | 25,90 | C/V | 2.729 | 1.664 | 400/3/50 440/3/60 | 611,00 |
| N.C. | CAJ4519Z | 1,5 | 34,40 | C/V | 3.603 | 2.237 | 220-240/1/50 | 668,50 |
| N.C. | TAJ4519Z | 1,5 | 34,40 | C/V | 3.603 | 2.237 | 400/3/50 440/3/60 | 649,50 |
| N.C. | TFH4524Z | 2 | 43,50 | C/V | 5.364 | 2.479 | 400/3/50 440/3/60 | 774,50 |
| N.C. | TFH4531Z | 2,5 | 56,60 | C/V | 3.358 | 5.677 | 400/3/50 440/3/60 | 803,00 |
| N.C. | TFH4540Z | 3 | 74,20 | C/V | 4.475 | 7.276 | 400/3/50 440/3/60 | 842,00 |

* RESA FRIGORIFERA / CAPACITY (1) 0/+54,4°C - (2) -10/+54,4°C

COMPRESSORI ERMETICI TECUMSEH L'UNITE' HERMETIQUE - R404A M-LBP
 TECUNSEH L'UNITE' HERMETIQUE HERMETIC COMPRESSORS - R404A M-LBP

| CODICE CODE | MODELLO MODEL | HP NOM.HP | CILINDR. DISPLAC. cc | ESP. EXP. | RESA FRIG. * CAPACITY WATT (1) (2) | | TENSIONE VOLTAGE | LISTINO PRICE LIST Euro |
|---|------------------|--------------|----------------------------|--------------|--|-------|---------------------|-------------------------------|
| <i>attacchi a saldare / solder connect.</i> | | | | | | | | |
| 013150 | CAJ2428Z | 5/8 | 15,20 | C/V | 1.301 | 354 | 220-240/1/50 | 395,50 |
| 013152 | TAJ2428Z | 5/8 | 15,20 | C/V | 1.301 | 354 | 400/3/50 440/3/60 | 479,50 |
| 013154 | CAJ2432Z | 3/4 | 18,30 | C/V | 1.593 | 502 | 220-240/1/50 | 484,00 |
| 013156 | CAJ2446Z | 1,2 | 26,15 | C/V | 2.150 | 708 | 220-240/1/50 | 527,50 |
| 013158 | TAJ2446Z | 1,2 | 26,15 | C/V | 2.150 | 708 | 400/3/50 440/3/60 | 539,00 |
| 013160 | CAJ2464Z | 1,7 | 34,45 | C/V | 3.055 | 973 | 220-240/1/50 | 544,50 |
| 013162 | TAJ2464Z | 1,7 | 34,45 | C/V | 3.055 | 973 | 400/3/50 440/3/60 | 640,50 |
| 013164 | FH2480Z | 2 | 53,20 | C/V | 4.419 | 1.319 | 220-240/1/50 | 850,00 |
| 013166 | TFH2480Z | 2 | 53,20 | C/V | 4.419 | 1.319 | 400/3/50 440/3/60 | 818,50 |
| 013168 | FH2511Z | 3 | 74,20 | C/V | 6.222 | 2.016 | 220-240/1/50 | 874,50 |
| 013170 | TFH2511Z | 3 | 74,20 | C/V | 6.222 | 2.016 | 400/3/50 440/3/60 | 843,50 |

* RESA FRIGORIFERA / CAPACITY (1) -10/+54,4°C - (2) -30/+54,4°C

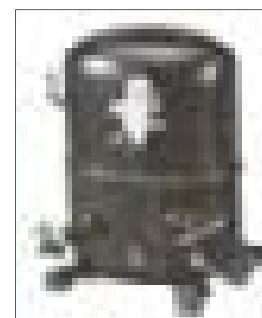

COMPRESSORI SEMIERMETICI FRASCOLD

FRASCOLD SEMI-HERMETIC COMPRESSORS

| CODICE CODE | MODELLO MODEL | HP NOM. HP | CILINDR. DISPLACEM. mc/h | CAR. OLIO OIL CHARGE Lt. | RESA FRIG. CAPACITY WATT | | LISTINO PRICE LIST Euro |
|----------------|------------------|------------------|--------------------------------|--------------------------------|-----------------------------|-------------------------|-------------------------------|
| | | | | | -10/+50°C R404A/R507 | -30/+50°C R404A/R507 | |
| 020000 | A 0.5 4 Y | 0,50 | 3,95 | 1,2 | 1.770 | 630 | 1378,20 |
| 020002 | A 0.5 5 Y | 0,50 | 4,93 | 1,2 | 2.140 | 770 | 1378,20 |
| 020004 | A 0.7 5 Y | 0,75 | 4,93 | 1,2 | 2.140 | 770 | 1392,10 |
| 020006 | A 0.7 6 Y | 0,75 | 5,47 | 1,2 | 2.350 | 850 | 1392,10 |
| 020008 | A 1 6 Y | 1,00 | 5,47 | 1,2 | 2.410 | 860 | 1403,90 |
| 020010 | A 1 7 Y | 1,00 | 6,91 | 1,2 | 2.970 | 1.070 | 1403,90 |
| 020012 | A 1.5 7 Y | 1,50 | 6,91 | 1,2 | 3.080 | 1.090 | 1435,40 |
| 020014 | A 1.5 8 Y | 1,50 | 7,65 | 1,2 | 3.400 | 1.190 | 1455,40 |
| 020016 | B 1.5 9.1 Y | 1,50 | 8,96 | 1,2 | 3.930 | 1.420 | 1455,40 |
| 020018 | B 1.5 10.1 Y | 1,50 | 9,84 | 1,2 | 4.540 | 1.700 | 1455,40 |
| 020020 | B 2 10.1 Y | 2,00 | 9,84 | 1,2 | 4.460 | 1.630 | 1575,90 |
| 020022 | D 2 11.1 Y | 2,00 | 11,26 | 1,2 | 4.930 | 1.790 | 1833,40 |
| 020024 | D 2 13.1 Y | 2,00 | 13,84 | 1,2 | 5.910 | 2.210 | 1833,40 |
| 020026 | D 3 13.1 Y | 3,00 | 13,84 | 1,2 | 5.980 | 2.180 | 1934,40 |
| 020028 | D 2 15.1 Y | 2,00 | 15,36 | 1,2 | - | 2.640 | 1833,40 |
| 020030 | D 3 15.1 Y | 3,00 | 15,36 | 1,2 | 6.640 | 2.520 | 1934,40 |
| 020032 | D 3 16.1 Y | 3,00 | 16,39 | 1,2 | 7.260 | 2.900 | 1934,40 |
| 020034 | D 4 16.1 Y | 4,00 | 16,39 | 1,2 | 7.430 | 2.950 | 1954,50 |
| 020038 | D 3 18.1 Y | 3,00 | 17,93 | 1,2 | 7.890 | 3.170 | 1954,50 |
| 020040 | D 4 18.1 Y | 4,00 | 17,93 | 1,2 | 8.050 | 3.210 | 2271,20 |
| 020042 | D 3 19.1 Y | 3,00 | 19,12 | 1,2 | 8.460 | 3.600 | 1983,80 |
| 020047 | Q 4 21.1 Y | 4,00 | 20,71 | 1,8 | 9.960 | 4.060 | 2601,30 |
| 020049 | Q 5 21.1 Y | 5,00 | 20,71 | 1,8 | 9.900 | 3.960 | 2874,30 |
| 020051 | Q 4 24.1 Y | 4,00 | 24,69 | 1,8 | - | 4.180 | 2665,70 |
| 020053 | Q 5 24.1 Y | 5,00 | 24,69 | 1,8 | 11.540 | 4.790 | 3054,50 |
| 020054 | Q 7 25 Y | 7,50 | 24,69 | 1,8 | 11.750 | 4.870 | 3187,90 |
| 020056 | Q 5 28.1 Y | 5,00 | 27,88 | 1,8 | 13.070 | 5.480 | 3120,40 |
| 020058 | Q 7 28.1 Y | 7,50 | 27,88 | 1,8 | 12.940 | 4.670 | 3120,40 |
| 020059 | Q 5 33.1 Y | 5,00 | 32,66 | 1,8 | - | 5.810 | 3314,10 |
| 020060 | S 5 33 Y | 5,50 | 32,80 | 3,3 | - | 6.130 | 3686,40 |
| 020061 | Q 7 33 Y | 7,50 | 32,66 | 1,8 | 14.880 | 5.880 | 3439,70 |
| 020062 | S 7 33 Y | 7,50 | 32,80 | 3,3 | 15.080 | 5.670 | 3831,10 |
| 020064 | S 8 42 Y | 7,50 | 38,25 | 3,3 | 18.050 | 7.370 | 3831,10 |
| 020066 | S 12 42 Y | 10,00 | 38,25 | 3,3 | 18.080 | 7.190 | 3989,20 |
| 020068 | S 10 52 Y | 10,00 | 50,43 | 3,3 | - | 9.390 | 4117,00 |
| 020070 | S 15 52 Y | 15,00 | 50,43 | 3,3 | 23.070 | 8.830 | 4361,60 |
| 020072 | S 15 56 Y | 15,00 | 56,00 | 3,3 | 26.420 | 10.290 | 4662,30 |
| 020074 | S 20 56 Y | 20,00 | 56,00 | 3,3 | 26.470 | 10.330 | 4919,80 |

TENSIONE STANDARD / STANDARD VOLTAGE 230/3/50 400/3/50 DOL (serie/range A-B-C-D-F-Q)

TENSIONE STANDARD / STANDARD VOLTAGE 400/3/50 PWS (serie/range S)

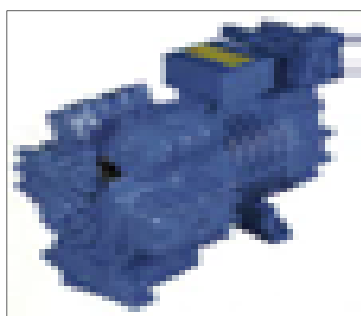
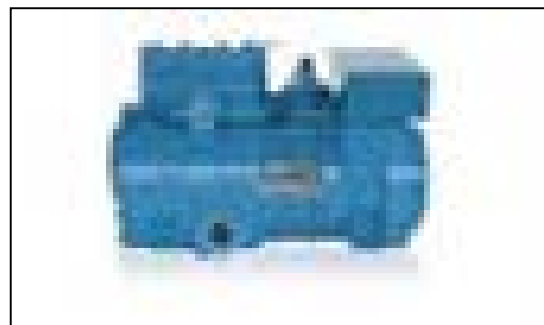
COMPRESSORI SEMIERMETICI FRASCOLD

FRASCOLD SEMI-HERMETIC COMPRESSORS

| CODICE CODE | MODELLO MODEL | HP NOM. HP | CILINDR. DISPLACEM. mc/h | CAR.OLIO OIL CHARGE Lt. | RESA FRIG. CAPACITY WATT | | LISTINO PRICE LIST Euro |
|----------------|------------------|------------------|--------------------------------|-------------------------------|-----------------------------|-------------------------|-------------------------------|
| | | | | | -10/+50°C R404A/R507 | -30/+50°C R404A/R507 | |
| 020076 | V 15 59 Y | 15,00 | 58,48 | 4,5 | 27.380 | 10.770 | 5590,90 |
| 020078 | V 20 59 Y | 20,00 | 58,48 | 4,5 | 27.360 | 10.350 | 5705,20 |
| 020080 | V 15 71 Y | 15,00 | 70,77 | 4,5 | - | 12.680 | 5705,20 |
| 020082 | V 25 71 Y | 25,00 | 70,77 | 4,5 | 32.390 | 12.240 | 5939,00 |
| 020084 | V 20 84 Y | 20,00 | 83,81 | 4,5 | 31.830 | 12.020 | 5939,00 |
| 020086 | V 30 84 Y | 30,00 | 83,81 | 4,5 | 39.130 | 15.230 | 6171,80 |
| 020087 | V 25 93 Y | 25,00 | 93,05 | 4,5 | 35.390 | 13.290 | 6171,80 |
| 020089 | V 32 93 Y | 32,00 | 93,05 | 4,5 | 35.130 | - | 6407,70 |
| 020088 | Z 25 106 Y | 25,00 | 106,16 | 4,5 | - | 19.010 | 7691,10 |
| 020090 | Z 35 106 Y | 35,00 | 106,16 | 4,5 | 49.340 | 18.290 | 7691,10 |
| 020092 | Z 30 126 Y | 30,00 | 125,72 | 7,5 | - | 22.960 | 7973,30 |
| 020094 | Z 40 126 Y | 40,00 | 125,72 | 7,5 | 57.570 | 22.040 | 8324,50 |
| 020096 | W 40 142 Y | 40,00 | 141,50 | 8,0 | 67.550 | 25.340 | 11374,30 |
| 020098 | Z 40 154 Y | 40,00 | 154,38 | 7,5 | 71.110 | 28.200 | 9154,20 |
| 020100 | Z 50 154 Y | 50,00 | 154,38 | 7,5 | 70.470 | 26.800 | 9363,80 |
| 020102 | W 40 168 Y | 40,00 | 167,60 | 8,0 | - | 31.970 | 11374,30 |
| 020104 | W 50 168 Y | 50,00 | 167,60 | 8,0 | 80.310 | 30.270 | 11605,60 |
| 020106 | W 50 187 Y | 50,00 | 186,10 | 8,0 | - | 35.380 | 11605,60 |
| 020108 | W 60 187 Y | 60,00 | 186,10 | 8,0 | 89.170 | 33.190 | 12073,70 |
| 020110 | W 60 206 Y | 60,00 | 205,80 | 8,0 | 100.170 | 39.200 | 12073,70 |
| 020112 | W 70 206 Y | 70,00 | 205,80 | 8,0 | 98.860 | 37.430 | 12777,20 |
| 020113 | W 70 228 Y | 70,00 | 227,77 | 8,0 | 109.010 | 41.360 | 12777,20 |
| 020111 | W 75 228 Y | 75,00 | 227,77 | 8,0 | 109.590 | - | 13479,70 |
| 020115 | W 75 240 Y | 75,00 | 239,02 | 8,0 | 114.620 | 43.410 | 14086,80 |
| 020114 | W 80 240 Y | 80,00 | 205,80 | 8,0 | 114.770 | - | 14086,80 |

TENSIONE STANDARD / STANDARD VOLTAGE 400/3/50 PWS

ACCESSORI PER COMPRESSORI FRASCOLD / FRASCOLD COMPRESSOR ACCESSORIES

| | | | | |
|--------|---------|---|---------|--------|
| 020116 | T00CH13 | RISCALDATORE OLIO CARTER / CRANCKCASE OIL HEATER 50W | A-B-C-D | 129,80 |
| 020118 | T00CH1 | RISCALDATORE OLIO CARTER / CRANCKCASE OIL HEATER 70W | F-Q-S | 129,80 |
| 020119 | T00CH9 | RISCALDATORE OLIO CARTER / CRANCKCASE OIL HEATER 150W | V-Z-W | 190,10 |

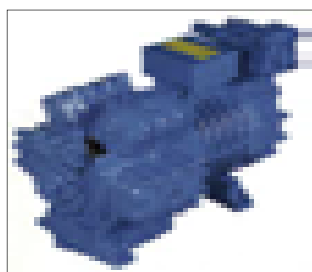

FRASCOLD

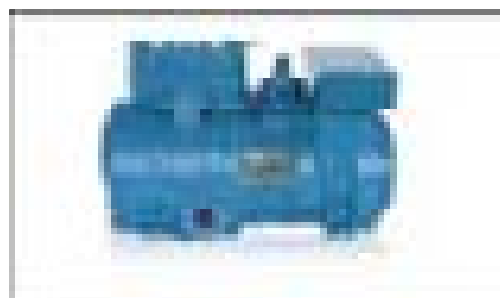

COMPRESSORI SEMIERMETICI DORIN M-HBP

DORIN M-HBP SEMI-HERMETIC COMPRESSORS

| CODICE CODE | MODELLO MODEL | CILINDR. DISPLACEM. mc/h | CAMPO RANGE | RESA FRIG. CAPACITY WATT -10/+45°C R404A | LISTINO PRICE LIST Euro | |
|----------------|------------------|--------------------------------|----------------|---|-------------------------------|---------|
| N.C. | H80CC | 729 | 4,42 | M-HBP | 2050 | 1518,80 |
| N.C. | H101CC | 733,00 | 5,37 | M-HBP | 2660 | 1527,10 |
| N.C. | H151CC | 741,00 | 6,71 | M-HBP | 3190 | 1543,80 |
| N.C. | H181CC | 751,00 | 7,50 | M-HBP | 3580 | 1564,60 |
| N.C. | H201CC | 788,00 | 9,16 | M-HBP | 4400 | 1641,70 |
| N.C. | H221CC | 813,00 | 9,88 | M-HBP | 4750 | 1693,80 |
| N.C. | H251CC | 813,00 | 10,61 | M-HBP | 5120 | 1693,80 |
| N.C. | H281CC | 849,00 | 11,64 | M-HBP | 5700 | 1768,80 |
| N.C. | H300CC | 981,00 | 15,94 | M-HBP | 7140 | 2043,80 |
| N.C. | H350CC | 981,00 | 15,94 | M-HBP | 7800 | 2043,80 |
| N.C. | H380CC | 1143,00 | 17,53 | M-HBP | 8640 | 2381,30 |
| N.C. | H403CC | 1461,00 | 19,98 | M-HBP | 9260 | 3043,80 |
| N.C. | H503CC | 1482,00 | 22,83 | M-HBP | 11400 | 3087,50 |
| N.C. | H743CC | 1645,00 | 26,44 | M-HBP | 13470 | 3427,10 |
| N.C. | H751CC | 1762,00 | 31,88 | M-HBP | 15340 | 3670,90 |
| N.C. | H1002CC | 1784,00 | 38,06 | M-HBP | 18310 | 3716,70 |
| N.C. | H1201CC | 1982,00 | 42,81 | M-HBP | 21880 | 4129,20 |
| N.C. | H1501CC | 2093,00 | 48,82 | M-HBP | 24910 | 4360,50 |

COMPRESSORI SEMIERMETICI DORIN M-LBP

DORIN M-LBP SEMI-HERMETIC COMPRESSORS

| CODICE CODE | MODELLO MODEL | CILINDR. DISPLACEM. mc/h | CAMPO RANGE | RESA FRIG. CAPACITY WATT -30/+45°C R404A | LISTINO PRICE LIST Euro | |
|----------------|------------------|--------------------------------|----------------|---|-------------------------------|---------|
| N.C. | H51CS | 722,00 | 4,42 | M-LBP | ** | 1504,20 |
| N.C. | H80CS | 729,00 | 5,37 | M-LBP | 1030 | 1518,80 |
| N.C. | H101CS | 733 | 6,71 | M-LBP | 1230 | 1527,10 |
| N.C. | H151CS | 741 | 7,50 | M-LBP | 1420 | 1543,80 |
| N.C. | H181CS | 751 | 9,16 | M-LBP | 1720 | 1564,60 |
| N.C. | H201CS | 788 | 9,88 | M-LBP | 1860 | 1641,70 |
| N.C. | H221CS | 813 | 10,61 | M-LBP | 2000 | 1693,80 |
| N.C. | H251CS | 849 | 11,64 | M-LBP | 2240 | 1768,80 |
| N.C. | H281CS | 882 | 13,23 | M-LBP | 2400 | 1837,50 |
| N.C. | H290CS | 956 | 14,74 | M-LBP | 2770 | 1991,70 |
| N.C. | H300CS | 981 | 15,94 | M-LBP | 3060 | 2043,80 |
| N.C. | H390CS | 1143 | 19,53 | M-LBP | 4000 | 2381,30 |
| N.C. | H392CS | 1187 | 23,31 | M-LBP | 4530 | 2473,00 |
| N.C. | H403CS | 1461 | 22,83 | M-LBP | 4340 | 3043,80 |
| N.C. | H503CS | 1552 | 26,44 | M-LBP | 5430 | 3233,40 |
| N.C. | H751CS | 1762 | 38,06 | M-LBP | 7030 | 3670,90 |
| N.C. | H350SB | 981 | 17,53 | LBP | 3470 | 2043,80 |
| N.C. | H380SB | 1010 | 19,53 | LBP | 3980 | 2104,20 |

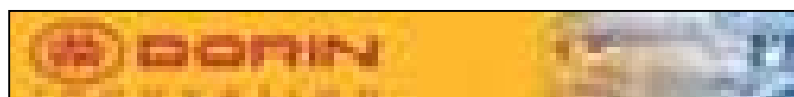
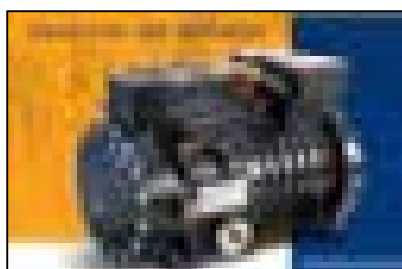

UNITA' CONDENSATRICI ERMETICHE AD ARIA

AIR-COOLED HERMETIC CONDENSING UNITS



UNITA' CONDENSATRICI ERMETICHE CON COMPRESSORE ASPERA - R404A-M/HBP

AIR-COOLED HERMETIC CONDENSING UNITS - ASPERA COMPRESSOR EQUIPPED R404A-M/HBP

| CODICE CODE | MODELLO MODEL | HP NOM. | COMPR. COMPR. | EXP. EXP. | RESA FRIG. * | | TENSIONE VOLTAGE | LISTINO PRICE LIST |
|----------------|------------------|------------|------------------|--------------|--------------|-------|---------------------|-----------------------|
| | | | | | -10°C | 0°C | | |
| 030250 | ACU20KSHC | 1/5 | EMT6144GK | C | 381 | 520 | 220-240/1/50 | 390,00 |
| 030101 | ACU22KSHC | 1/5P | EMT6152GK | C | 422 | 573 | 220-240/1/50 | 400,00 |
| 030251 | ACU25KSHC | 1/4 | EMT6165GK | C | 492 | 672 | 220-240/1/50 | 411,00 |
| 030252 | ACU34KSHC | 1/3 | NEK6181GK | C | 608 | 838 | 220-240/1/50 | 436,00 |
| 030253 | ACU38KSHC | 3/8 | NEK6210GK | C | 721 | 978 | 220-240/1/50 | 449,00 |
| 030254 | ACU50KSHC | 1/2 | NEK6213GK | C | 934 | 1.251 | 220-240/1/50 | 482,00 |
| 030255 | ACU20KSH | 1/5 | EMT6144GK | V | 381 | 520 | 220-240/1/50 | 405,00 |
| 030113 | ACU22SH | 1/5P | EMT6152GK | V | 422 | 573 | 220-240/1/50 | 415,00 |
| 030256 | ACU25KSH | 1/4 | EMT6165GK | V | 492 | 672 | 220-240/1/50 | 432,00 |
| 030257 | ACU34KSH | 1/3 | NEK6181GK | V | 608 | 838 | 220-240/1/50 | 462,00 |
| 030258 | ACU38KSH | 3/8 | NEK6210GK | V | 721 | 978 | 220-240/1/50 | 466,00 |
| 030259 | ACU50KSH | 1/2 | NEK6213GK | V | 934 | 1.251 | 220-240/1/50 | 501,00 |
| 030480 | N-ACU71KSH | 5/8P | NEK6217KG | V | 1.099 | 1.464 | 220-240/1/50 | 575,00 |
| 030490 | N-ACU56NTSH | 1/2P | NT6217GK | V | 906 | 1.296 | 220-240/1/50 | 587,00 |
| 030485 | N-ACU70NTSH | 5/8P | NT6220GK | V | 1.073 | 1.470 | 220-240/1/50 | 625,00 |
| 030470 | N-ACU80NTSH | 3/4 | NT6222GK | V | 1.289 | 1.782 | 220-240/1/50 | 725,00 |
| 030465 | N-ACU88NTSH | 3/4P | NT6224GK | V | 1.570 | 2.142 | 220-240/1/50 | 739,00 |
| 030455 | N-ACU105NTSH | 1,00 | NT6226GK | V | 1.728 | 2.348 | 220-240/1/50 | 800,00 |
| 030460 | N-ACU105NTSH2V | 1,00 | NT6226GK | V | 1.740 | 2.370 | 220-240/1/50 | 949,00 |
| 030139 | ACU100SHT-2V | 1 | NJ9226GS | V | 1.625 | 2.248 | 380/3/BF | 930,00 |
| 030141 | ACU120SH-2V | 1,2 | NJ9232GK | V | 1.915 | 2.636 | 220-240/1/50 | 1.030,00 |
| 030143 | ACU120SHT-2V | 1,2 | NJ9232GS | V | 1.915 | 2.636 | 380/3/BF | 1.089,00 |
| 030149 | ACU150SH-2V | 1,5 | NJ9238GK | V | 2.681 | 3.702 | 220-240/1/50 | 1.169,00 |
| 030147 | ACU150SHT-2V | 1,5 | NJ9238GS | V | 2.681 | 3.702 | 380/3/BF | 1.199,00 |

UNITA' CONDENSATRICI ERMETICHE AD ARIA CON COMPRESSORE ASPERA - R134a-M/HBP

AIR-COOLED HERMETIC CONDENSING UNITS - ASPERA COMPRESSOR EQUIPPED R134a-M/HBP

| | | | | | | | | |
|--------|--------------|-------|----------|---|-------|-------|--------------|----------|
| 030260 | ACU20KNHC | 1/5 | EMT6160Z | C | 378 | 540 | 220-240/1/50 | 405,00 |
| 030261 | ACU25KNHC | 1/4 | EMT6170Z | C | 425 | 612 | 220-240/1/50 | 410,00 |
| 030262 | ACU33KNHC | 1/3 | NEK6187Z | C | 499 | 739 | 220-240/1/50 | 510,00 |
| 030263 | ACU38KNHC | 3/8 | NEK6210Z | C | 599 | 875 | 220-240/1/50 | 515,00 |
| 030450 | N-ACU48KNHC | 1/2'L | NEK6212Z | C | 669 | 963 | 220-240/1/50 | 551,00 |
| 030495 | N-ACU52KNHC | 1/2 | NEK6214Z | C | 750 | 1.083 | 220-240/1/50 | 610,00 |
| 030264 | ACU20KNH | 1/5 | EMT6160Z | V | 378 | 540 | 220-240/1/50 | 410,00 |
| 030265 | ACU25KNH | 1/4 | EMT6170Z | V | 425 | 612 | 220-240/1/50 | 455,00 |
| 030266 | ACU33KNH | 1/3 | NEK6187Z | V | 521 | 817 | 220-240/1/50 | 520,00 |
| 030267 | ACU38KNH | 3/8 | NEK6210Z | V | 632 | 984 | 220-240/1/50 | 536,00 |
| 030500 | N-ACU48KNH | 3/8 | NEK6212Z | V | 669 | 963 | 220-240/1/50 | 580,00 |
| 030505 | N-ACU52KNH | 1/2 | NEK6214Z | V | 750 | 1.083 | 220-240/1/50 | 630,00 |
| 030506 | N-ACU54NTNH | 1/2P | NT6215Z | V | 799 | 1.147 | 220-240/1/50 | 671,00 |
| 030510 | N-ACU56NTNH | 5/8L | NT6217Z | V | 922 | 1.331 | 220-240/1/50 | 720,00 |
| 030515 | N-ACU68NTNH | 3/4L | NT6220Z | V | 1.010 | 1.432 | 220-240/1/50 | 749,00 |
| 030180 | ACU75NH | 3/4 | NJ6220Z | V | 1.126 | 1.729 | 220-240/1/50 | 785,00 |
| 030182 | ACU75NHT | 3/4 | NJ6220ZX | V | 1.126 | 1.729 | 380/3/BF | 840,00 |
| 030184 | ACU100NH | 1 | NJ6226Z | V | 1.494 | 2.050 | 220-240/1/50 | 870,00 |
| 030186 | ACU100NH-2V | 1 | NJ6226Z | V | 1.494 | 2.050 | 220-240/1/50 | 942,00 |
| 030188 | ACU101NHT | 1 | NJ6226ZX | V | 1.494 | 2.050 | 380/3/BF | 930,00 |
| 030189 | ACU101NHT-2V | 1 | NJ6226ZX | V | 1.494 | 2.050 | 380/3/BF | 1.020,00 |

* RESA FRIGORIFERA / CAPACITY TEMP. AMBIENTE / AMBIENT TEMP. +32°C

UNITA' CONDENSATRICI ERMETICHE AD ARIA

AIR-COOLED HERMETIC CONDENSING UNITS



UNITA' CONDENSATRICI ERMETICHE CON COMPRESSORE ASPERA - R404A-LBP

AIR-COOLED HERMETIC CONDENSING UNITS - ASPERA COMPRESSOR EQUIPPED R404A-LBP

| CODICE CODE | MODELLO MODEL | HP NOM. | COMPR. COMPR. | EXP. EXP. | RESA FRIG. * | | TENSIONE VOLTAGE | LISTINO PRICE LIST |
|----------------|------------------|------------|------------------|--------------|--------------|-------|---------------------|-----------------------|
| | | | | | -10°C | -30C | | |
| 030268 | ACU20KSL | 1/4 | EMT2121GK | V | ** | 200 | 220-240/1/50 | 480,00 |
| 030269 | ACU33KSL | 1/3 | EMT2125GK | V | ** | 239 | 220-240/1/50 | 530,00 |
| 030270 | ACU34KSL | 3/8 | NEK2130GK | V | 600 | 305 | 220-240/1/50 | 500,00 |
| 030271 | ACU38KSL | 1/2L | NEK2134GK | V | 695 | 353 | 220-240/1/50 | 525,00 |
| 030400 | N-ACU50KSL | 1/2 | NEK2150GK | V | ** | 405 | 220-240/1/50 | 570,00 |
| 030402 | N-ACU55NTSL | 1/2P | NT2168GK | V | ** | 414 | 220-240/1/50 | 727,50 |
| 030404 | N-ACU58KSL | 5/8L | NEK2168GK | V | ** | 448 | 220-240/1/50 | 598,50 |
| 030406 | N-ACU70NTSL | 3/4L | NT2178GK | V | ** | 509 | 220-240/1/50 | 674,00 |
| 030408 | N-ACU74NTSL | 3/4 | NT2180GK | V | ** | 595 | 220-240/1/50 | 711,00 |
| 030410 | N-ACU95NTSL | 7/8 | NT2192GK | V | ** | 686 | 220-240/1/50 | 802,00 |
| 030202 | ACU120SL | 1,2 | J2192GK | V | 1.770 | 800 | 220-240/1/50 | 920,00 |
| 030204 | ACU120SLT | 1,2 | J2192GS | V | 1.770 | 800 | 380/3/BF | 950,00 |
| 030412 | N-ACU150NTSL | 1,50 | NT2212GK | V | ** | 864 | 220-240/1/50 | 855,00 |
| 030206 | ACU170SL | 1,7 | J2212GK | V | 2.600 | 1.170 | 220-240/1/50 | 940,00 |
| 030208 | ACU170SLT | 1,7 | J2212GS | V | 2.600 | 1.170 | 380/3/BF | 1.050,00 |

UNITA' CONDENSATRICI ERMETICHE AD ARIA CON COMPRESSORE L'UNITE' HERMETIQUE-R404A

AIR-COOLED HERMETIC CONDENSING UNITS - L'UNITE' HERMETIQUE COMPRESSOR EQUIPPED R404A

M/HBP

| CODICE CODE | MODELLO MODEL | HP NOM. | COMPR. COMPR. | campo range | RESA FRIG. * | | TENSIONE VOLTAGE | LISTINO PRICE LIST |
|----------------|------------------|------------|------------------|----------------|--------------|-------|---------------------|-----------------------|
| | | | | | -10°C | 0°C | | |
| 030338 | HCU200SH-2V | 2 | FH4524Z | M-HBP | 2.750 | 4.615 | 220-240/1/50 | 1.888,00 |
| 030340 | HCU200SHT-2V | 2 | TFH4524Z | M-HBP | 2.754 | 4.619 | 380/3/BF | 1.816,00 |
| 030342 | HCU250SH-2V | 2,5 | FH4531Z | M-HBP | 3.728 | 6.144 | 220-240/1/50 | 2.180,00 |
| 030344 | HCU250SHT-2V | 2,5 | TFH4531Z | M-HBP | 3.728 | 6.144 | 380/3/BF | 1.888,00 |
| 030346 | HCU300SHT-2V | 3 | TFH4540Z | M-HBP | 4.864 | 7.676 | 380/3/BF | 2.165,00 |

M/LBP

| CODICE CODE | MODELLO MODEL | HP NOM. | COMPR. COMPR. | campo range | RESA FRIG. * | | TENSIONE VOLTAGE | LISTINO PRICE LIST |
|----------------|------------------|------------|------------------|----------------|--------------|-------|---------------------|-----------------------|
| | | | | | -10°C | -30C | | |
| 030330 | HCU200SL-2V | 2 | FH2480Z | M-LBP | 4.989 | 1.632 | 220-240/1/50 | 1.820,00 |
| 030332 | HCU200SLT-2V | 2 | TFH2480Z | M-LBP | 5.190 | 1.745 | 380/3/BF | 1.828,00 |
| 030334 | HCU250SL-2V | 2,5 | FH2511Z | M-LBP | 6.905 | 2.584 | 220-240/1/50 | 1.840,00 |
| 030336 | HCU250SLT-2V | 2,5 | TFH2511Z | M-LBP | 6.900 | 2.628 | 380/3/BF | 1.852,00 |

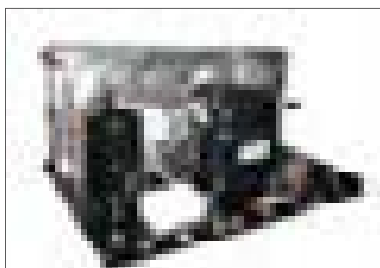

UNITA' CONDENSATRICI SEMIERMETICHE AD ARIA LA BLU-FRASCOLD

LA BLU - FRASCOLD SEMI-HERMETIC CONDENSING UNITS

UNITA' CONDENSATRICI SEMIERMETICHE AD ARIA 2 VENTILATORI CON COMPRESSORE FRASCOLD

AIR-COOLED SEMIHERMETIC CONDENSING UNITS WITH 2 FAN MOTORS - FRASCOLD COMPRESSOR EQUIPPED



| CODICE CODE | MODELLO MODEL | HP NOM. HP | COMPR. COMPRES. TYPE | W.RESI W.OUTPUT | MRA - A MRA-A MRA - A | DIMENSIONI DIMENSIONS LxPxH | CARENATURA HOUSING "OPTIONAL" | LISTINO PRICE LIST Euro |
|---------------------------------|-------------------|------------------|----------------------------|----------------------|-----------------------------|-----------------------------------|-------------------------------------|-------------------------------|
| R404A MHBP - V. 400/3/50 | | | | -10te/+32°Cta | | | | |
| GAA075 | LB-A075-0Y-2M | 0,75 | A0-75Y | 2.388 | 2,7 | 796X620X368 | USH0U19 | 2.479,80 |
| GAA106 | LB-A106-0Y-2M | 1 | A1-06 | 2.877 | 3,6 | 796X620X418 | USH0U18 | 2.479,80 |
| GAA157 | LB-A157-0Y-2M | 1,5 | A1,5-7Y | 3.626 | 4,5 | 796X620X418 | USH0U18 | 2.555,00 |
| GAB210 | LB-B210-0Y-2M | 2 | B2-10Y | 4.669 | 6,7 | 796X620X418 | USH0U18 | 2.793,90 |
| GAD211 | LB-D211-0Y-2M | 2 | D2-11Y | 6.033 | 7,1 | 987X700X506 | USH0U17 | 3.388,70 |
| GAD211-T | LB-D211-0Y-2-TROP | 2 | D2-11Y | 6.252 | 7,1 | 1060X760X575 | USHU016 | 3.647,30 |
| GAD313 | LB-D313-0Y-2M | 3 | D3-13Y | 6.242 | 8,8 | 987X700X506 | USH0U17 | 3.446,40 |
| GAD313-T | LB-D313-0Y-2-TROP | 3 | D3-13Y | 7.596 | 8,8 | 1420X760X689 | USHU015 | 4.239,00 |
| GAD416 | LB-D416-0Y-2M | 4 | D4-16Y | 8.826 | 11,6 | 1060X760X575 | USH0U16 | 3.453,60 |
| GAD416-T | LB-D416-0Y-2-TROP | 4 | D4-16Y | 9.437 | 11,6 | 1420X760X689 | USHU015 | 4.256,00 |
| GAQ521 | LB-Q521-0Y-2M | 5 | Q5-21Y | 11.282 | 11,6 | 1420X760X689 | USHU015 | 5.389,00 |
| GAQ521-T | LB-Q521-0Y-2-TROP | 5 | Q5-21Y | 12.038 | 11,6 | 1570X830X864 | USHU014 | 5.982,80 |
| GAQ728 | LB-Q728-0Y-2M | 7,5 | Q7-28Y | 14.685 | 17,6 | 1420X760X689 | USH0U15 | 5.707,30 |
| GAQ728-T | LB-Q728-0Y-2-TROP | 7,5 | Q7-28Y | 15.944 | 17,6 | 1570X830X864 | USHU014 | 6.372,70 |

COSTO ACCESSORI MONTATI / ACCESSORIES PRICE

linea liquido: antivibrante linea aspirazione-filtro-indicatore-solenoide Danfoss-press. Doppio

ACCESSORIES: suction line vibrating eliminator-drier-sight-glass-Danfoss solenoid- dual pressure switch

| MODELLO MODEL | LINEA LIQUIDO LIQUID.LINE | SEPARAT. OLIO OIL SEP. | PRESS.PARZ. VENT. COND. PRESS.SWITCH | CARENATURA HOUSING "OPTIONAL" |
|-------------------|---------------------------------|------------------------------|--|-------------------------------------|
| LB-A075-0Y-2M | 0,75 | LI-01 | PRESS-01 | USH0U19 |
| LB-A106-0Y-2M | 1 | LI-01 | PRESS-01 | USH0U18 |
| LB-A157-0Y-2M | 1,5 | LI-02 | PRESS-01 | USH0U18 |
| LB-B210-0Y-2M | 2 | LI-03 | PRESS-01 | USH0U18 |
| LB-D211-0Y-2M | 2 | LI-03 | PRESS-01 | USH0U17 |
| LB-D211-0Y-2-TROP | 2 | LI-03 | PRESS-01 | USHU016 |
| LB-D313-0Y-2M | 3 | LI-04 | PRESS-01 | USH0U17 |
| LB-D313-0Y-2-TROP | 3 | LI-04 | PRESS-01 | USHU015 |
| LB-D416-0Y-2M | 4 | LI-05 | PRESS-01 | USH0U16 |
| LB-D416-0Y-2-TROP | 4 | LI-05 | PRESS-01 | USHU015 |
| LB-Q521-0Y-2M | 5 | LI-06 | PRESS-01 | USH0U15 |
| LB-Q521-0Y-2-TROP | 5 | LI-06 | PRESS-01 | USHU014 |
| LB-Q728-0Y-2M | 7,5 | LI-07 | PRESS-01 | USH0U15 |
| LB-Q728-0Y-2-TROP | 7,5 | LI-07 | PRESS-01 | USHU014 |



| CODICE CODE | LISTINO PRICE LIST Euro | CODICE CODE | LISTINO PRICE LIST Euro | CODICE CODE | LISTINO PRICE LIST Euro |
|----------------|-------------------------------|----------------------------|-------------------------------|----------------|-------------------------------|
| LI-01 | 643,30 | OIL-01 | 513,00 | USHU019 | 527,40 |
| LI-02 | 684,00 | OIL-02 | 527,40 | USHU018 | 527,40 |
| LI-03 | 879,20 | OIL-03 | 537,20 | USHU017 | 605,20 |
| LI-04 | 919,80 | OIL-04 | 557,30 | USHU016 | 708,20 |
| LI-05 | 939,90 | PRESS.01 (kvr5-Danfoss) | 129,30 | USHU015 | 850,80 |
| LI-06 | 1.084,10 | | | USHU014 | 1.024,90 |
| LI-07 | 1.118,10 | | | | |

UNITA' CONDENSATRICI ERMETICHE AD ACQUA

WATER-COOLED HERMETIC CONDENSING UNITS

UNITA' CONDENSATRICI ERMETICHE AD ACQUA CON COMPRESSORE ASPERA - R404A-M/HBP

WATER-COOLED HERMETIC CONDENSING UNITS - ASPERA COMPRESSOR EQUIPPED R404A-M/HBP



COMPLETE DI PRESSOSTATO DI ALTA E VALVOLA REGOLATRICE AUTOMATICA DELL'ACQUA

WITH HIGH PRESSURE SWITCH AND WATER VALVE REGULATOR MOUNTED

| CODICE CODE | MODELLO MODEL | HP NOM. HP | COMPR. COMPR. | EXP. EXP. | RESA FRIG. * CAPACITY WATT | | TENSIONE VOLTAGE | LISTINO PRICE LIST €uro |
|----------------|------------------|------------------|------------------|--------------|-------------------------------|-------|---------------------|-------------------------------|
| | | | | | -10°C | 0°C | | |
| 030229 | ACU20SHW | 1/5 | EMT6144GK | V | 441 | 641 | 220-240/1/50 | 753,00 |
| 030230 | ACU22SHW | 1/5 | EMT6152GK | V | 493 | 715 | 220-240/1/50 | 753,00 |
| 030232 | ACU25SHW | 1/4 | EMT6165GK | V | 569 | 824 | 220-240/1/50 | 781,00 |
| 030234 | ACU34SHW | 1/3 | NEK6181GK | V | 702 | 1.041 | 220-240/1/50 | 791,00 |
| 030236 | ACU38SHW | 3/8 | NEK6210GK | V | 859 | 1.240 | 220-240/1/50 | 816,00 |
| 030238 | ACU50SHW | 1/2 | NEK6213GK | V | 1.141 | 1.654 | 220-240/1/50 | 853,00 |
| 030241 | N-ACU71KSHW | 5/8 | NEK6217GK | V | 1.347 | 1.958 | 220-240/1/50 | 945,00 |
| 030243 | N-ACU80TSHW | 3/4 | NT6222GK | V | 1.627 | 2.403 | 220-240/1/50 | 1.060,00 |
| 030244 | ACU100SHW | 1 | J9226GK | V | 2.113 | 3.260 | 220-240/1/50 | 1.145,00 |

* RESA FRIGORIFERA / CAPACITY TEMP. AMBIENTE / AMBIENT TEMP. +32°C

UNITA' CONDENSATRICI SEMI- ERMETICHE AD ACQUA FRASCOLD

WATER-COOLED SEMI-HERMETIC FRASCOLD CONDENSING UNITS

| CODICE CODE | MODELLO MODEL | HP NOM. HP | COMPR. COMPR. | CAMPO RANGE R404A | RESA FRIG. * CAPACITY WATT | | TENSIONE VOLTAGE | LISTINO PRICE LIST €uro |
|----------------|------------------|------------------|------------------|-------------------------|-------------------------------|-------|---------------------|-------------------------------|
| | | | | | -10°C | 0°C | | |
| NC | WCU054 | 0,5 | A05-4Y | M-HBP | 1980 | 2930 | 400/3/50 | 3.498,40 |
| NC | WCU075 | 0,75 | A07-5Y | M-HBP | 2440 | 3600 | 400/3/50 | 3.548,40 |
| NC | WCU106 | 1 | A1-6Y | M-HBP | 2700 | 3990 | 400/3/50 | 3.565,40 |
| NC | WCU157 | 1,5 | B1,5-7Y | M-HBP | 3420 | 5050 | 400/3/50 | 3.664,80 |
| NC | WCU211 | 2 | D2-11Y | M-HBP | 5580 | 8230 | 400/3/50 | 4.331,20 |
| NC | WCU313 | 3 | D3-13Y | M-HBP | 7270 | 10630 | 400/3/50 | 4.564,50 |
| NC | WCU315 | 3 | D3-15Y | M-HBP | 7490 | 10950 | 400/3/50 | 4.564,50 |

| CODICE CODE | MODELLO MODEL | HP NOM. HP | COMPR. COMPR. | CAMPO RANGE R404A | RESA FRIG. * CAPACITY WATT | | TENSIONE VOLTAGE | LISTINO PRICE LIST €uro |
|----------------|------------------|------------------|------------------|-------------------------|-------------------------------|-------|---------------------|-------------------------------|
| | | | | | -30°C | -20°C | | |
| NC | WCU055 | 0,5 | A05-5Y | M-LBP | 910 | 1560 | 400/3/50 | 3.498,40 |
| NC | WCU076 | 0,75 | A07-6Y | M-LBP | 1010 | 1730 | 400/3/50 | 3.548,40 |
| NC | WCU107 | 1 | A1-7Y | M-LBP | 1270 | 2180 | 400/3/50 | 3.565,40 |
| NC | WCU159 | 1,5 | B1,5-9Y | M-LBP | 1850 | 3100 | 400/3/50 | 3.731,20 |
| NC | WCU213 | 2 | D2-13Y | M-LBP | 2610 | 4720 | 400/3/50 | 4.331,20 |
| NC | WCU215 | 2 | D2-15Y | M-LBP | 3300 | 5310 | 400/3/50 | 4.331,20 |
| NC | WCU318 | 3 | D3-18Y | M-LBP | 3680 | 5940 | 400/3/50 | 4.597,50 |

LE UNITA' SONO EQUIPAGGIATE CON CONDENSATORE A PIASTRA-RICEVITORE ERMETICO VERTICALE, VALVOLA REGOLATRICE AUTOMATICA DELL'ACQUA-FILTRO DEIDRATATORE-SOLENOIDE-INDICATORE LIQUIDO-PRESSOSTATO DOPPIO RUBINETTO LINEA LIQUIDO E ANTIVIBRANTE ASPIRAZIONE

WATER CONDENSING UNITS ARE SUPPLIED WITH: FILTER DRIER, MOIST. INDICATOR, SOLENOID VALVE, DUAL PRESSURE SWITCH, WATER REGULATING VALVE, SUCTION VIBRATION ELIMINATOR

UNITA' CONDENSATRICI SEMIERMETICHE AD ARIA

SEMI-HERMETIC CONDENSING UNITS

UNITA' CONDENSATRICI SEMIERMETICHE AD ARIA 2 VENTILATORI CON COMPRESSORE FRASCOLD **

AIR-COOLED SEMIHERMETIC CONDENSING UNITS WITH 2 FAN MOTORS - FRASCOLD COMPRESSOR EQUIPPED **

| CODICE CODE | MODELLO MODEL | HP NOM. HP | COMPR. COMPRES. TYPE | W.RESI W.OUTPUT | DIMENSIONI DIMENSIONS LxPxH | LISTINO PRICE LIST Euro |
|--|------------------|------------------|----------------------------|----------------------|-----------------------------------|-------------------------------|
| R404A MHPB - Voltaggio standard / Standard voltage 400/3/50 | | | | -10te/+32°Cta | | |
| 021470 | P-FH004Z2012-ACC | 0,5 | A 0.5 4 Y | 2.104 | 800x560x415 | 2.442,00 |
| 021516 | P-FH005Z2012-ACC | 0,75 | A 0.7 5 Y | 2.545 | 800x560x415 | 2.595,00 |
| 021471 | P-FH006Z2012-ACC | 1 | A 1 6 Y | 2.867 | 800x560x415 | 2.547,50 |
| 021472 | P-FH007Z2012-ACC | 1,5 | A 1.5 7 Y | 3.651 | 930x680x456 | 2.827,00 |
| 021473 | P-FH008Z2012-ACC | 1,5 | A 1.5 8 Y | 4.066 | 930x680x456 | 2.899,00 |
| 021474 | P-FH009Z2012-ACC | 1,5 | B 1.5 9 Y | 4.539 | 930x680x456 | 2.969,50 |
| 021475 | P-FH010Z2012-ACC | 2 | B 2 10 Y | 4.930 | 930x680x456 | 3.162,00 |
| 021476 | P-FH011Z2012-ACC | 2 | D 2 11 Y | 5.684 | 930x680x456 | 3.246,00 |
| 021477 | P-FH013Z2012-ACC | 3 | D 3 13 Y | 6.768 | 930x680x606 | 3.535,00 |
| 021478 | P-FH015Z2012-ACC | 3 | D 3 15 Y | 7.790 | 1.110x785x626 | 3.753,50 |
| 021479 | P-FH016Z2012-ACC | 4 | D 4 16 Y | 8.635 | 1.110x785x626 | 4.237,00 |
| 021480 | P-FH018Z2012-ACC | 4 | D 4 18 Y | 9.169 | 1.110x785x726 | 4.302,50 |
| 021481 | P-FH021Z2012-ACC | 5 | Q 5 21 Y | 10.658 | 1.110x785x726 | 5.203,00 |
| 021482 | P-FH025Z2012-ACC | 7 | Q 7 25 Y | 13.568 | 1.300x870x851 | 5.619,00 |
| 021483 | P-FH033Z2012-ACC | 7 | Q 7 33 Y | 16.403 | 1.300x870x851 | 6.244,50 |
| 021540 | P-FH042Z2012-ACC | 12 | S 12 42 Y | 20.594 | 1650X1050X876 | 8.062,00 |
| 021485 | P-FH051Z2012-ACC | 15 | S 15 51 Y | 25.540 | 2.180x1.250x1.208 | 8.732,00 |

| | | | | | | |
|---|-------------------|-----|------------|----------------------|-----------------|-----------|
| R404A LBP - Voltaggio standard / Standard voltage 400/3/50 | | | | -30te/+32°Cta | | |
| 021500 | P-FL005Z2012-ACC | 0,5 | A 0.5 5 Y | 975 | 800x560x415 | 2.527,50 |
| 021501 | P-FL007Z2012-ACC | 1 | A 1 7 Y | 1.355 | 800x560x415 | 2.596,50 |
| 021520 | P-FL009Z2012-ACC | 1 | B 1.5 9 Y | 1.707 | 800x560x415 | 2.784,50 |
| 021502 | P-FL010Z2012-ACC | 1,5 | B 1.5 10 Y | 1.861 | 800x560x415 | 2.804,50 |
| 021503 | P-FL013Z2012-ACC | 2 | D 2 13 Y | 2.795 | 930x680x456 | 3.305,50 |
| 021504 | P-FL015Z2012-ACC | 2 | D 2 15 Y | 2.981 | 930x680x456 | 3.373,00 |
| 021505 | P-FL016Z2012-ACC | 3 | D 3 16 Y | 3.183 | 930x680x456 | 3.465,00 |
| 021506 | P-FL018Z2012-ACC | 3 | D 3 18 Y | 3.731 | 930x680x456 | 3.556,50 |
| 021525 | P-FL021Z12012-ACC | 4 | Q 4 21 Y | 3.734 | 930x680x606 | 4.422,00 |
| 021508 | P-FL025Z2012-ACC | 4 | Q 4 25 Y | 4.794 | 930x680x606 | 4.741,50 |
| 021509 | P-FL028Z2012-ACC | 5 | Q 5 28 Y | 5.441 | 1.110x785x626 | 5.192,50 |
| 021535 | P-FL042Z2012-ACC | 8 | S 8 42 Y | 8.366 | 1.110x785x726 | 6.149,50 |
| 021511 | P-FL051Z2012-ACC | 10 | S 10 52 Y | 10.871 | 1.315x870x852 | 6.995,00 |
| 021512 | P-FL056Z2012-ACC | 15 | S 15 56 Y | 11.563 | 1.315x870x852 | 7.426,00 |
| 021513 | P-FL071Z2012-ACC | 15 | V 15 71 Y | 14.548 | 1.650x1.030x876 | 10.413,50 |
| 021514 | P-FL084Z2012-ACC | 20 | V 20 84 Y | 17.827 | 1.650x1.030x876 | 10.889,00 |

** TUTTE LE UNITA' SONO EQUIPAGGIATE DI FILTRO, INDICATORE DI UMIDITA', VALVOLA SOLENOIDE, PRESSOSTATO DOPPIO - RESIST. CARTER SU UNITA' DI BASSA / ALL CONDENSING UNITS ARE SUPPLIED WITH FILTER DRIER, MOISTURE INDICATOR, SOLENOID VALVE, DUAL PRESSURE SWITCH - CRANCKASE OIL HEATER ONLY ON LOW TEMP. UNIT

ACCESSORI OPZIONALI MONTATI / MOUNTED ACCESSORIES

| | | | |
|----------|-------------|--|--------|
| 021430 | KIT-SL-H1 | separat. Liquido c/valv.sicur.e antiv. / Suction accumulator (0,5 - 2HP) | 384,00 |
| 021435 | KIT-SL-H2 | separat. Liquido c/valv.sicur.e antiv. / Suction accumulator (3 - 5 HP) | 429,00 |
| 021440 | KIT-SL-H3 | separat. Liquido c/valv.sicur.e antiv. / Suction accumulator (5 - 10 HP) | 545,70 |
| PRESS.01 | press.vent. | press. Parzial, ventola condensatore / fan switch | 129,30 |
| 021445 | KIT-SO-E1 | separat. d'olio c/rubinetto-filtro- indicatore. / Oil separator kit | 550,00 |

RIVACOLE



"PED APPROVED"

UNITA' CONDENSATRICI SEMIERMETICHE AD ARIA LA BLU-FRASCOLD

LA BLU - FRASCOLD SEMI-HERMETIC CONDENSING UNITS

UNITA' CONDENSATRICI SEMIERMETICHE AD ARIA 2 VENTILATORI CON COMPRESSORE FRASCOLD

AIR-COOLED SEMIHERMETIC CONDENSING UNITS WITH 2 FAN MOTORS - FRASCOLD COMPRESSOR EQUIPPED



| CODICE CODE | MODELLO MODEL | HP NOM. HP | COMPR. COMPRES. TYPE | W.RESI W.OUTPUT | MRA - A MRA-A MRA - A | DIMENSIONI DIMENSIONS LxPxH | CARENATURA HOUSING "OPTIONAL" | LISTINO PRICE LIST Euro |
|---------------------------------|--------------------------|------------------|----------------------------|----------------------|-----------------------------|-----------------------------------|-------------------------------------|-------------------------------|
| R404A MHBP - V. 400/3/50 | | | | -10te/+32°Cta | | | | |
| GAA075 | LB-A075-0Y-2M | 0,75 | A0-75Y | 2.388 | 2,7 | 796X620X368 | USH0U19 | 2.479,80 |
| GAA106 | LB-A106-0Y-2M | 1 | A1-06 | 2.877 | 3,6 | 796X620X418 | USH0U18 | 2.479,80 |
| GAA157 | LB-A157-0Y-2M | 1,5 | A1,5-7Y | 3.626 | 4,5 | 796X620X418 | USH0U18 | 2.555,00 |
| GAB210 | LB-B210-0Y-2M | 2 | B2-10Y | 4.669 | 6,7 | 796X620X418 | USH0U18 | 2.793,90 |
| GAD211 | LB-D211-0Y-2M | 2 | D2-11Y | 6.033 | 7,1 | 987X700X506 | USH0U17 | 3.388,70 |
| GAD211-T | LB-D211-0Y-2-TROP | 2 | D2-11Y | 6.252 | 7,1 | 1060X760X575 | USHU016 | 3.647,30 |
| GAD313 | LB-D313-0Y-2M | 3 | D3-13Y | 6.242 | 8,8 | 987X700X506 | USH0U17 | 3.446,40 |
| GAD313-T | LB-D313-0Y-2-TROP | 3 | D3-13Y | 7.596 | 8,8 | 1420X760X689 | USHU015 | 4.239,00 |
| GAD416 | LB-D416-0Y-2M | 4 | D4-16Y | 8.826 | 11,6 | 1060X760X575 | USH0U16 | 3.453,60 |
| GAD416-T | LB-D416-0Y-2-TROP | 4 | D4-16Y | 9.437 | 11,6 | 1420X760X689 | USHU015 | 4.256,00 |
| GAQ521 | LB-Q521-0Y-2M | 5 | Q5-21Y | 11.282 | 11,6 | 1420X760X689 | USHU015 | 5.389,00 |
| GAQ521-T | LB-Q521-0Y-2-TROP | 5 | Q5-21Y | 12.038 | 11,6 | 1570X830X864 | USHU014 | 5.982,80 |
| GAQ728 | LB-Q728-0Y-2M | 7,5 | Q7-28Y | 14.685 | 17,6 | 1420X760X689 | USH0U15 | 5.707,30 |
| GAQ728-T | LB-Q728-0Y-2-TROP | 7,5 | Q7-28Y | 15.944 | 17,6 | 1570X830X864 | USHU014 | 6.372,70 |

COSTO ACCESSORI MONTATI / ACCESSORIES PRICE

linea liquido: antivibrante linea aspirazione-filtro-indicatore-solenoide Danfoss-press. Doppio

ACCESSORIES: suction line vibrating eliminator-drier-sight-glass-Danfoss solenoid- dual pressure switch

| MODELLO MODEL | LINEA LIQUIDO LIQUID.LINE | SEPARAT. OLIO OIL SEP. | PRESS.PARZ. VENT. COND. PRESS.SWITCH | CARENATURA HOUSING "OPTIONAL" |
|-------------------|---------------------------------|------------------------------|--|-------------------------------------|
| LB-A075-0Y-2M | 0,75 | LI-01 | PRESS-01 | USH0U19 |
| LB-A106-0Y-2M | 1 | LI-01 | PRESS-01 | USH0U18 |
| LB-A157-0Y-2M | 1,5 | LI-02 | PRESS-01 | USH0U18 |
| LB-B210-0Y-2M | 2 | LI-03 | PRESS-01 | USH0U18 |
| LB-D211-0Y-2M | 2 | LI-03 | PRESS-01 | USH0U17 |
| LB-D211-0Y-2-TROP | 2 | LI-03 | PRESS-01 | USHU016 |
| LB-D313-0Y-2M | 3 | LI-04 | PRESS-01 | USH0U17 |
| LB-D313-0Y-2-TROP | 3 | LI-04 | PRESS-01 | USHU015 |
| LB-D416-0Y-2M | 4 | LI-05 | PRESS-01 | USH0U16 |
| LB-D416-0Y-2-TROP | 4 | LI-05 | PRESS-01 | USHU015 |
| LB-Q521-0Y-2M | 5 | LI-06 | PRESS-01 | USH0U15 |
| LB-Q521-0Y-2-TROP | 5 | LI-06 | PRESS-01 | USHU014 |
| LB-Q728-0Y-2M | 7,5 | LI-07 | PRESS-01 | USH0U15 |
| LB-Q728-0Y-2-TROP | 7,5 | LI-07 | PRESS-01 | USHU014 |



| CODICE CODE | LISTINO PRICE LIST Euro | CODICE CODE | LISTINO PRICE LIST Euro | CODICE CODE | LISTINO PRICE LIST Euro |
|----------------|-------------------------------|----------------------------|-------------------------------|----------------|-------------------------------|
| LI-01 | 643,30 | OIL-01 | 513,00 | USHU019 | 527,40 |
| LI-02 | 684,00 | OIL-02 | 527,40 | USHU018 | 527,40 |
| LI-03 | 879,20 | OIL-03 | 537,20 | USHU017 | 605,20 |
| LI-04 | 919,80 | OIL-04 | 557,30 | USHU016 | 708,20 |
| LI-05 | 939,90 | PRESS.01 (kvr5-Danfoss) | 129,30 | USHU015 | 850,80 |
| LI-06 | 1.084,10 | | | USHU014 | 1.024,90 |
| LI-07 | 1.118,10 | | | | |

UNITA' CONDENSATRICI SEMIERMETICHE AD ARIA LA BLU-FRASCOLD

LA BLU - FRASCOLD SEMI-HERMETIC CONDENSING UNITS

UNITA' CONDENSATRICI SEMIERMETICHE AD ARIA 2 VENTILATORI CON COMPRESSORE FRASCOLD

AIR-COOLED SEMIHERMETIC CONDENSING UNITS WITH 2 FAN MOTORS - FRASCOLD COMPRESSOR EQUIPPED



| CODICE CODE | MODELLO MODEL | HP NOM. HP | COMPR. COMPRES. TYPE | W.RESI W.OUTPUT | MRA - A MRA-A MRA - A | DIMENSIONI DIMENSIONS LxPxH | CARENATURA HOUSING "OPTIONAL" | LISTINO PRICE LIST Euro |
|---------------------------------|-------------------|------------------|----------------------------|----------------------|-----------------------------|-----------------------------------|-------------------------------------|-------------------------------|
| R404A MLBP - V. 400/3/50 | | | | -30te/+32°Cta | | | | |
| GAA107 | LB-A107-0Y-2M | 1 | A1-07Y | 1.493 | 3,7 | 796X620X418 | USHU018 | 2.479,80 |
| GAB159 | LB-B159-0Y-2M | 1,5 | B1,5-9Y | 1868 | 5,9 | 796X620X418 | USHU018 | 2.602,90 |
| GAD213 | LB-D213-0Y-2M | 2 | D2-13Y | 3.042 | 7,1 | 987X500X506 | USHU017 | 3.367,60 |
| GAD213-T | LB-D213-0Y-2-TROP | 2 | D2-13Y | 3.102 | 7,1 | 1060X760X575 | USHU016 | 3.647,30 |
| GAD316 | LB-D316-0Y-2M | 3 | D3-16Y | 3.624 | 9,9 | 987X500X506 | USHU017 | 3.446,40 |
| GAD316-T | LB-D316-0Y-2-TROP | 3 | D3-16Y | 3.859 | 9,9 | 1420X760X689 | USHU015 | 4.239,00 |
| GAD318 | LB-D318-0Y-2M | 3 | D3-18Y | 4.194 | 10,0 | 987X500X506 | USHU017 | 3.415,50 |
| GAD318-T | LB-D318-0Y-2-TROP | 3 | D3-18Y | 4.310 | 10,0 | 1060X760X575 | USHU016 | 3.764,70 |
| GAQ424 | LB-Q424-0Y-2M | 4 | Q4-24Y | 5.000 | 11,7 | 1060X760X575 | USHU016 | 4.774,60 |
| GAQ424-T | LB-Q424-0Y-2-TROP | 4 | Q4-24Y | 5.266 | 11,7 | 1420X760X689 | USHU015 | 5.160,30 |
| GAQ533 | LB-Q533-0Y-2M | 5 | Q5-33Y | 7.107 | 14,4 | 1060X760X575 | USHU016 | 5.112,50 |
| GAQ533-T | LB-Q533-0Y-2-TROP | 5 | Q5-33Y | 7.586 | 14,4 | 1420X760X689 | USHU015 | 5.823,20 |
| GAQ842 | LB-Q842-0Y-2M | 8 | Q8-42Y | 9.416 | 20,3 | 1420X820X689 | USHU013 | 6.515,80 |
| GAQ842-T | LB-Q842-0Y-2-TROP | 8 | Q8-42Y | 10.040 | 20,3 | 1570X830X864 | USHU014 | 7.059,70 |

COSTO ACCESSORI MONTATI / ACCESSORIES PRICE

linea liquido: antivibrante linea aspirazione-filtro-indicatore-solenoid Danfoss-press. Doppio

ACCESSORIES: suction line vibrating eliminator-drier-sight-glass-Danfoss solenoid- dual presssure switch

| MODELLO MODEL | LINEA LIQUIDO | SEPARAT. OLIO | PRESS.PARZ. VENT. COND. | CARENATURA HOUSING | |
|-------------------|------------------|------------------|----------------------------|-----------------------|---------|
| | LIQUID.LINE | OIL SEP. | PRESS.SWITCH | | |
| LB-A107-0Y-2M | 1 | LI-01 | OIL-01 | PRESS-01 | USHU018 |
| LB-B159-0Y-2M | 1,5 | LI-02 | OIL-01 | PRESS-01 | USHU018 |
| LB-D213-0Y-2M | 2 | LI-03 | OIL-02 | PRESS-01 | USHU017 |
| LB-D213-0Y-2-TROP | 2 | LI-03 | OIL-02 | PRESS-01 | USHU016 |
| LB-D316-0Y-2M | 3 | LI-04 | OIL-02 | PRESS-01 | USHU017 |
| LB-D316-0Y-2-TROP | 3 | LI-04 | OIL-02 | PRESS-01 | USHU015 |
| LB-D318-0Y-2M | 3 | LI-04 | OIL-02 | PRESS-01 | USHU017 |
| LB-D318-0Y-2-TROP | 3 | LI-04 | OIL-02 | PRESS-01 | USHU016 |
| LB-Q424-0Y-2M | 4 | LI-05 | OIL-03 | PRESS-01 | USHU016 |
| LB-Q424-0Y-2-TROP | 4 | LI-05 | OIL-03 | PRESS-01 | USHU015 |
| LB-Q533-0Y-2M | 5 | LI-06 | OIL-03 | PRESS-01 | USHU016 |
| LB-Q533-0Y-2-TROP | 5 | LI-06 | OIL-03 | PRESS-01 | USHU015 |
| LB-Q842-0Y-2M | 8 | LI-07 | OIL-05 | PRESS-01 | USHU013 |
| LB-Q842-0Y-2-TROP | 8 | LI-07 | OIL-05 | PRESS-01 | USHU014 |



| CODICE CODE | LISTINO PRICE LIST Euro | CODICE CODE | LISTINO PRICE LIST Euro | CODICE CODE | LISTINO PRICE LIST Euro |
|----------------|-------------------------------|----------------|-------------------------------|----------------|-------------------------------|
| LI-01 | 643,30 | OIL-01 | 513,00 | USHU018 | 527,40 |
| LI-02 | 684,00 | OIL-02 | 527,40 | USHU017 | 605,20 |
| LI-03 | 879,20 | OIL-03 | 537,20 | USHU016 | 708,20 |
| LI-04 | 919,80 | OIL-05 | 598,50 | USHU015 | 850,80 |
| LI-05 | 939,90 | PRESS.01 | 129,30 | USHU014 | 1.024,90 |
| LI-06 | 1.084,10 | (kvr5-Danfoss) | | USHU013 | 785,90 |
| LI-07 | 1.118,10 | | | | |

UNITA' CONDENSATRICI CARENATE SILENZIATE

NOISE INSULATION HOUSING CONDENSING UNITS

ERM/ERL



RIVACOLD

UNITA' CONDENSATRICI AD ARIA CARENATE CON COMPRESSORE ALTERNATIVO MOD. ME-EASY

ME-EASY -AIR-COOLED HOUSING CONDENSING UNITS - HERMETIC RECIPROCATING COMPRESSOR EQUIPPED

| MODELLO MODEL | HP NOM. HP | COMPR. COMPRESS. TYPE | Rumoros. Noise lev. dba (10m) | W.RESI W.OUTPUT -10te/+32°Cta | DIMENSIONI DIMENSIONS LxPxH mm | ATTACCHI CONNEX. mm | LISTINO PRICE LIST Euro |
|------------------|------------------|-----------------------------|-------------------------------------|-------------------------------------|--------------------------------------|---------------------------|-------------------------------|
|------------------|------------------|-----------------------------|-------------------------------------|-------------------------------------|--------------------------------------|---------------------------|-------------------------------|

R404A MHBP

TENSIONE V.230/1/50

| | | | | | | | |
|-------------|------|----------|----|-------|--------------|---------|----------|
| ERM140Z0111 | 0,5 | HERMETIC | 36 | 800 | 1016X420X580 | 06 X10 | 2.334,50 |
| ERM140Z1111 | 0,5+ | HERMETIC | 36 | 1.053 | 1016X420X580 | 06 X10 | 2.412,50 |
| ERM140Z2111 | 0,75 | HERMETIC | 36 | 1.286 | 1016X420X580 | 06 X10 | 2.495,50 |
| ERM140Z3111 | 1 | HERMETIC | 39 | 1.639 | 1016X420X580 | 06 X12 | 2.605,00 |
| ERM140Z0211 | 1+ | HERMETIC | 39 | 1.958 | 1016X420X580 | 06 X12 | 2.766,00 |
| ERM140Z1211 | 1,25 | HERMETIC | 41 | 2.249 | 1016X420X580 | 10 X 16 | 2.847,00 |
| ERM140Z2211 | 1,5 | HERMETIC | 41 | 2.758 | 1016X420X580 | 10 X 16 | 2.925,00 |

R404A MHBP

TENSIONE V.400/3/50

-10te/+32°Cta

| | | | | | | | |
|-------------|------|----------|----|--------|---------------|---------|----------|
| ERM145Z0212 | 2 | HERMETIC | 41 | 3.505 | 1155X420X785 | 10 X 16 | 3.172,00 |
| ERM145Z1212 | 2,5 | " | 43 | 4.367 | 1155X420X785 | 10 X 22 | 3.416,00 |
| ERM145Z0312 | 3 | " | 46 | 5.596 | 1155X420X785 | 10 X 22 | 3.569,00 |
| ERM245Z0212 | 4 | " | 50 | 6.415 | 1302X470X1160 | 12 X 22 | 4.422,00 |
| ERM245Z1212 | 4,5 | " | 50 | 7.128 | 1302X470X1160 | 12 X 22 | 4.591,00 |
| ERM245Z2212 | 5 | " | 51 | 7.890 | 1302X470X1160 | 12 X 28 | 4.747,00 |
| ERM245Z0312 | 6 | " | 51 | 9.439 | 1302X470X1160 | 12 X 28 | 4.975,00 |
| ERM245Z1312 | 6,25 | " | 50 | 10.042 | 1302X470X1160 | 12 X 28 | 5.047,00 |

R404A LBP

TENSIONE V.400/3/50

-30te/+32°Cta

| | | | | | | | |
|-------------|---|----------|----|-------|---------------|---------|----------|
| ERL145Z0112 | 2 | HERMETIC | 41 | 1.448 | 1155X420X785 | 10 X 16 | 3.225,00 |
| ERL145Z1112 | 3 | " | 43 | 1.825 | 1155X420X785 | 10 X 16 | 3.309,50 |
| ERL245Z0112 | 4 | " | 44 | 2.862 | 1302X470X1160 | 12 X 22 | 4.391,00 |
| ERL245Z1112 | 5 | " | 45 | 3.550 | 1302X470X1160 | 12 X 22 | 4.537,50 |

LE UNITA' VENGONO FORNITE COMPLETE DI FILTRO, INDICATORE, SOLENOIDE E PRESSOSTATO HP/BP MONTATI
ALL CONDENSING UNITS ARE SUPPLIED WITH FILTER DRIER, MOISTURE INDICATOR, SOLENOID VALVE AND HP/BP PRESSURE SWITCH MOUNTED

COMPLETE DI QUADRO A BORDO MACCHINA FORNITO DI SEZIONATORE / BUILT IN ELECTRICAL BOX EQUIPPED

UNITA' CONDENSATRICI CARENATE SILENZIATE MULTI-UTENZA

NOISE INSULATION HOUSING CONDENSING UNITS

UNITA' CONDENSATRICI AD ARIA CARENATE PER APPLICAZIONI IN MULTI-UTENZA SCROLL DIGITAL

SCROLL DIGITAL AIR-COOLED HOUSING CONDENSING UNITS - COPELAND DIGITAL COMPRESSORS EQUIPPED



| MODELLO MODEL | ASS.TO ASS. W. | COMPRESSORS | W.RESI W.OUTPUT | | W.RESI W.OUTPUT | | RUM. NOISE DBA OMT. | DIMENSIONI DIMENSIONS LxPxH mm | ATT. CONN. | LISTINO PRICE LIST Euro |
|-------------------|----------------------|--------------|----------------------|-------|----------------------|-------|---------------------------|--------------------------------------|---------------|-------------------------------|
| | | | MIN | MAX | MIN | MAX | | | | |
| R404A MHBP | | | +0 te/+32°Cta | | -10te/+32°Cta | | | | | |
| HCM145ZD212 | 2990 | 1XZBD21KCE | 780 | 6964 | 520 | 5135 | 36 | 1182X450X901 | 10X22 | 6745,00 |
| HCM145ZD412 | 3605 | 1XZBD30KCE | 1075 | 9661 | 757 | 7173 | 36 | 1182X450X901 | 12X22 | 8320,00 |
| HCM245ZD212 | 3770 | 1XZBD30KCE | 1075 | 9668 | 757 | 7352 | 39 | 1312X450X1201 | 12X22 | 8912,00 |
| HCM245ZD222 | 4230 | 1XZBD38KCE | 1290 | 11765 | 880 | 8657 | 39 | 1312X450X1201 | 12X22 | 9123,00 |
| HCM245ZD312 | 5620 | 1XZBD45KCE | 1575 | 14692 | 1075 | 10371 | 39 | 1312X450X1201 | 12X22 | 9609,00 |
| HCM250ZD312 | 7700 | 1XZBD58KCE | 2100 | 19702 | 1465 | 14265 | 38 | 1700x764x1497 | 16x28 | 13.288,00 |
| HCM445ZD312 | 9860 | 1XZBD76KCE | 2770 | 25560 | 1935 | 18696 | 42 | 1500x886x1522 | 16x35 | 16.650,00 |
| H2CM245ZD312 | 5970 | ZBD21 + ZB21 | 716 | 14311 | 525 | 10496 | 39 | 1500X886X1522 | 12X28 | 14103,00 |
| H2CM245ZD412 | 7540 | ZBD30 + ZB30 | 931 | 18627 | 697 | 13936 | 39 | 1500X886X1522 | 16X28 | 15730,00 |
| H2CM445ZD312 | 7870 | ZBD30 + ZB30 | 1038 | 20755 | 759 | 15175 | 42 | 1900X886X1522 | 16X28 | 17047,00 |
| H2CM445ZD322 | 9660 | ZBD38 + ZB38 | 1215 | 24308 | 889 | 17777 | 42 | 1900X886X1522 | 16X35 | 18045,00 |
| H2CM445ZD412 | 11310 | ZBD45 + ZB45 | 1488 | 29760 | 1048 | 20958 | 43 | 1900X886X1522 | 16X35 | 18309,00 |
| H2CM450ZD412 | 15360 | ZBD58 + ZB58 | 1909 | 38181 | 1400 | 27999 | 41 | 2100x1144x1522 | 22x42 | 22.563,00 |

| | | | | | | | | | | |
|------------------|-------|--------------|----------------------|-------|----------------------|-------|----|---------------|-------|----------|
| R404A LBP | | | -30te/+32°Cta | | -35te/+32°Cta | | | | | |
| HCL145ZD412 | 5335 | 1XZFD18KVE | 696 | 7129 | 6.032 | | 36 | 1182X450X901 | 10X22 | 10808,00 |
| HCL245ZD312 | 5500 | 1XZFD18KVE | 696 | 7247 | 583 | 6084 | 39 | 1312X450X1201 | 10X22 | 12011,00 |
| H2CL445ZD312 | 11850 | ZFD18 + ZF18 | 725 | 14503 | 609 | 12172 | 43 | 1900X886X1522 | 16X42 | 22094,00 |

CARATTERISTICHE GENERALI / General Features

CARENATURA INSONORIZZATA AUTOPORTANTE / Self supporting metal housing

CONDENSATORE AD ARIA A BORDO / Built-in air cooled condenser

RICEVITORE DI LIQUIDO CON RUBINETTO IN USCITA / liquid receiver with outlet shut off valve

ANTIVIBRANTE (OVE PREVISTO) SILENZIATORE, RES. CARTER / Vibration damper (when provided) muffler & heater

RUBINETTO DI MANDATA GENERALE, VALVOLA DI SICUREZZA - General discharge shut off valve, press. Relief valve

LINEA LIQUIDO , PRESSOSTATO DI ALTA E BASSA (OVE PREVISTO) / Liquid line, HBP/LBP pressure switch (when provided)

VARIATORE VELOCITA' VENTOLE CONDENSATORE / Condenser fan speed variator

SONDA BASSA PRESSIONE / Low pressure probe

QUADRO ELETTRICO CON CONTROLLO ELETTRONICO EC2 / Electrical control pannel with EC2 electronic device

EVAPORATORI VENTILATI RIVACOLD

RIVACOLD UNIT COOLERS

EVAPORATORI VENTILATI RIVACOLD COMPATTI SERIE RS-RSV

RS RIVACOLD COMPACT UNIT COOLERS



| CODICE CODE | MODELLO MODEL | DIMENSIONI DIMENSIONS mm | PASSO AL. FIN SPAC. mm | VENT. FANS n° x Diam. | SBRINAM. DEFROST W | RESA CAPAC. DT=10K Kw | P.ARIA AIR FL. mc/h | F.ARIA AIR TH. m | LISTINO PRICE LIST Euro |
|----------------|------------------|--------------------------------|------------------------------|-----------------------------|--------------------------|--------------------------------|---------------------------|------------------------|-------------------------------|
| 040400 | RS-1040ED | 404x360x119 | 3,5 / 7 | 1x200 | 400 | 0,406 | 223 | 3,0 | 184,00 |
| 040402 | RS-1060ED | 404x433x119 | 3,5 / 7 | 1x200 | 400 | 0,595 | 195 | 2,5 | 197,00 |
| 040404 | RS-2100ED | 604x433x119 | 3,5 / 7 | 2x200 | 650 | 0,741 | 382 | 3,0 | 282,00 |
| 040406 | RS-2130ED | 604x433x119 | 3,5 / 7 | 2x200 | 650 | 1,010 | 337 | 2,5 | 300,50 |
| 040408 | RS-3180ED | 1104x433x119 | 3,5 / 7 | 3x200 | 1000 | 1,390 | 705 | 3,0 | 440,50 |
| 040410 | RS-3290ED | 1104x433x119 | 3,5 / 7 | 3x200 | 1000 | 1,910 | 595 | 2,5 | 482,00 |
| 040424 | RS-4380ED | 1379x433x119 | 3,5 / 7 | 4x200 | 1300 | 2,360 | 784 | 2,5 | 603,50 |
| 040412 | RS-1040BED | 404x360x119 | 4,5 / 9 | 1x200 | 400 | 0,346 | 243 | 3,0 | 254,50 |
| 040414 | RS-1060BED | 404x433x119 | 4,5 / 9 | 1x200 | 400 | 0,474 | 213 | 2,5 | 267,00 |
| 040416 | RS-2100BED | 604x433x119 | 4,5 / 9 | 2x200 | 650 | 0,579 | 426 | 3,0 | 352,00 |
| 040418 | RS-2130BED | 604x433x119 | 4,5 / 9 | 2x200 | 650 | 0,707 | 382 | 2,5 | 374,00 |
| 040420 | RS-3180BED | 1104x433x119 | 4,5 / 9 | 3x200 | 1000 | 1,110 | 773 | 3,0 | 513,50 |
| 040422 | RS-3290BED | 1104x433x119 | 4,5 / 9 | 3x200 | 1000 | 1,380 | 684 | 2,5 | 553,00 |
| 040426 | RS-4380BED | 1379x433x119 | 4,5 / 9 | 4x200 | 1300 | 1,570 | 866 | 2,5 | 667,00 |
| 040401 | RSV1200405-ED | 656X433X183 | 5 | 1x200 | 650 | 1,080 | 630 | ** | 431,50 |
| 040403 | RSV1200605-ED | 656X433X183 | 5 | 1x200 | 650 | 1,410 | 600 | ** | 478,00 |
| 040405 | RSV2200405-ED | 1106X433X183 | 5 | 2x200 | 1200 | 2,030 | 1.230 | ** | 607,00 |
| 040407 | RSV2200605-ED | 1106X433X183 | 5 | 2x200 | 1200 | 2,650 | 1.170 | ** | 674,00 |

EVAPORATORI VENTILATI A SOFFITTO RIVACOLD SERIE RSI

RSI RIVACOLD CEILING UNIT COOLERS



| CODICE CODE | MODELLO MODEL | DIMENSIONI DIMENSIONS mm | PASSO AL. FIN SPAC. mm | VENT. FANS n° x Diam. | SBRINAM. DEFROST W | RESA CAPAC. DT=10K | P.ARIA AIR FL. mc/h | F.ARIA AIR TH. m | LISTINO PRICE LIST Euro |
|----------------|------------------|--------------------------------|------------------------------|-----------------------------|--------------------------|--------------------------|---------------------------|------------------------|-------------------------------|
| 040430 | RSI-1250-ED | 565x461x241H | 5,3 | 1x250 | 500 | 1,280 | 583 | 6,5 | 616,00 |
| 040432 | RSI-2250-ED | 935x461x241H | 5,3 | 2x250 | 900 | 2,530 | 1.138 | 7,0 | 825,50 |
| 040434 | RSI-3250-ED | 1.305x461x241H | 5,3 | 3x250 | 1300 | 3,850 | 1.706 | 8,5 | 1.048,50 |
| 040436 | RSI-4250-ED | 1.675x461x241H | 5,3 | 4x250 | 1800 | 4,970 | 2.275 | 9,5 | 1.249,00 |
| 040438 | RSI-23503-ED | 1.300x726x287H | 3,5 | 2x350 | 2800 | 5,750 | 2.391 | 10,0 | 1.478,00 |
| 040440 | RSI-33503-ED | 1.750x726x287H | 3,5 | 3x350 | 4096 | 8,250 | 3.459 | 11,0 | 2.008,00 |
| 040442 | RSI-43503-ED | 2.200x726x287H | 3,5 | 4x350 | 5360 | 11,000 | 4.613 | 12,0 | 2.577,00 |
| 040444 | RSI-23507-ED | 1.300x726x287H | 7,0 | 2x350 | 2800 | 4,130 | 3.150 | 12,0 | 1.448,50 |
| 040446 | RSI-33507-ED | 1.750x726x287H | 7,0 | 3x350 | 4096 | 5,780 | 4.598 | 12,5 | 1.964,00 |
| 040448 | RSI-43507-ED | 2.200x726x287H | 7,0 | 4x350 | 5360 | 7,960 | 5.963 | 13,0 | 2.522,50 |

EVAPORATORI VENTILATI RIVACOLD

RIVACOLD UNIT COOLERS

EVAPORATORI VENTILATI CUBICI A SOFFITTO RIVACOLD SERIE RC

RC RIVACOLD CEILING CUBIC UNIT COOLERS



| CODICE CODE | MODELLO MODEL | DIMENSIONI DIMENSIONS mm | PASSO AL. FIN SPAC. mm | VENT. FANS n° x Diam. | SUPERF. SURFACE mq | RESA CAPACITY DT=10K Kw | P.ARIA AIR FLOW mc/h | F.ARIA AIR THR. m | LISTINO PRICE LIST €uro |
|----------------|------------------|--------------------------------|------------------------------|-----------------------------|--------------------------|----------------------------------|----------------------------|-------------------------|-------------------------------|
| 040460 | RC-125-16ED | 574x402x350H | 5,3 | 1x250 | 5,59 | 1,760 | 736 | 7,0 | 664,50 |
| 040462 | RC-225-25ED | 944x402x350H | 5,3 | 2x250 | 7,36 | 2,740 | 1.602 | 7,5 | 816,00 |
| 040464 | RC-225-30ED | 944x402x350H | 5,3 | 2x250 | 11,00 | 3,480 | 1.445 | 7,0 | 893,50 |
| 040466 | RC-325-33ED | 1314x402x350H | 5,3 | 3x250 | 11,00 | 4,140 | 2.364 | 7,5 | 1.011,00 |
| 040468 | RC-325-45ED | 1314x402x350H | 5,3 | 3x250 | 16,50 | 4,960 | 2.167 | 7,0 | 1.098,50 |
| 040470 | RC-425-61ED | 1684x402x350H | 5,3 | 4x250 | 21,90 | 6,870 | 2.890 | 7,0 | 1.495,50 |

EVAPORATORI VENTILATI RIVACOLD DOPPIO FLUSSO SERIE RDF

RIVACOLD RDF SERIES DOUBLE FLUX UNIT COOLERS



| CODICE CODE | MODELLO MODEL | DIMENSIONI DIMENSIONS mm | PASSO AL. FIN SPAC. mm | VENT. FANS n° x Diam. | SUPERF. SURFACE mq | RESA CAPAC. DT=10K Kw | P.ARIA AIR FL. mc/h | F.ARIA AIR TH. m | LISTINO PRICE LIST €uro |
|----------------|------------------|--------------------------------|------------------------------|-----------------------------|--------------------------|--------------------------------|---------------------------|------------------------|-------------------------------|
| 040449 | RDF-1250-ED | 522x638x155H | 4,5 / 9 | 1x250 | 3,55 | 1,160 | 483 | 3,0 | 507,50 |
| 040450 | RDF-2250-ED | 922x638x155H | 4,5 / 9 | 2x250 | 8,07 | 2,350 | 1.052 | 4,0 | 762,50 |
| 040451 | RDF-3250-ED | 1322x638x155H | 4,5 / 9 | 3x250 | 12,60 | 3,910 | 1.621 | 8,0 | 1.002,50 |
| 040447 | RDF-4250-ED | 1722x638x160H | 4,5 / 9 | 4x250 | 17,10 | 5,340 | 2.162 | 10,0 | 1.268,50 |
| 040452 | RDF-23503-ED | 1.366x756x241H | 3,5 | 2x350 | 27,50 | 6,23/7,29 | 2.848/3.817 | 8 / 10 | 1.555,50 |
| 040453 | RDF-33503-ED | 1.816x756x246H | 3,5 | 3x350 | 39,30 | 8,76/10,10 | 4.100/5.511 | 10 / 11 | 2.241,00 |
| 040454 | RDF-43503-ED | 2.266x756x251H | 3,5 | 4x350 | 51,10 | 11,60/13,40 | 5.354/7.062 | 11 / 12 | 2.818,00 |
| 040455 | RDF-53503-ED | 2.716x756x256H | 3,5 | 5x350 | 62,90 | 13,90/16,00 | 6.550/8.828 | 12 / 14 | 3.551,00 |
| 040456 | RDF-23507-ED | 1.366x756x241H | 7,0 | 2x350 | 14,60 | 4,32/4,82 | 3.587/4.530 | 9 / 10 | 1.537,00 |
| 040457 | RDF-33507-ED | 1.816x756x246H | 7,0 | 3x350 | 20,90 | 5,67/6,24 | 5.295/6.688 | 11 / 12 | 2.212,00 |
| 040458 | RDF-43507-ED | 2.266x756x251H | 7,0 | 4x350 | 27,10 | 7,88/8,77 | 6.947/8.775 | 12 / 14 | 2.745,00 |
| 040459 | RDF-53507-ED | 2.716x756x256H | 7,0 | 5x350 | 33,40 | 9,02/9,86 | 8.540/10.968 | 14 / 15 | 3.498,00 |

EVAPORATORI VENTILATI RIVACOLD

RIVACOLD UNIT COOLERS

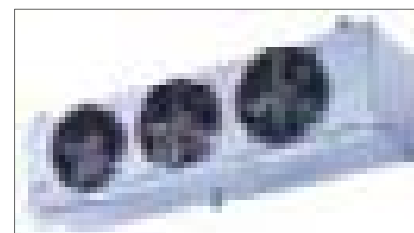

EVAPORATORI VENTILATI CUBICI A SOFFITTO RIVACOLD SERIE RCM-R (TUBO RIGATO)

RCM-R RIVACOLD CEILING RIFLED TUBED UNIT COOLERS

| CODICE CODE | MODELLO MODEL | DIMENSIONI DIMENSIONS | PASSO AL. FIN SPAC. | VENT. FANS | SUPERF. SURFACE | RESA CAPACITY | P.ARIA AIR FLOW | F.ARIA AIR THR. | LISTINO PRICE LIST |
|----------------|------------------|--------------------------|------------------------|---------------|--------------------|------------------|--------------------|--------------------|-----------------------|
| | | mm | mm | n° x Diam. | m ² | DT=10K | mc/h | m | €uro |
| 040473 | RCMR-1350604-ED | 944x554x475H | 4,0 | 1x350 | 23,90 | 6,40 | 2.081,5 | 10 | 1.358,50 |
| 040475 | RCMR-2350404-ED | 1304x554x475H | 4,0 | 2x350 | 24,30 | 9,43 | 4.078,0 | 14 | 1.641,50 |
| 040477 | RCMR-2350804-ED | 1304x554x475H | 4,0 | 2x350 | 48,60 | 11,30 | 3.150,0 | 14 | 2.119,50 |
| 040479 | RCMR-3350604-ED | 1754x554x475H | 4,0 | 3x350 | 52,00 | 15,40 | 4.978,0 | 15 | 2.649,50 |
| 040481 | RCMR-4350604-ED | 2204x554x475H | 4,0 | 4x350 | 67,60 | 20,70 | 6.637,5 | 18 | 3.332,00 |
| 040483 | RCMR-1350606-ED | 944x554x475H | 6,0 | 1x350 | 16,50 | 5,76 | 2.170,5 | 11 | 1.301,50 |
| 040485 | RCMR-2350406-ED | 1304x554x475H | 6,0 | 2x350 | 16,80 | 8,15 | 4.287,0 | 14 | 1.597,50 |
| 040487 | RCMR-2350806-ED | 1304x554x475H | 6,0 | 2x350 | 33,50 | 11,20 | 3.656,5 | 14 | 2.031,00 |
| 040489 | RCMR-3350606-ED | 1754x554x475H | 6,0 | 3x350 | 35,90 | 15,00 | 5.990,0 | 16 | 2.569,50 |
| 040491 | RCMR-4350606-ED | 2204x554x475H | 6,0 | 4x350 | 46,70 | 20,10 | 7.987,5 | 21 | 3.230,00 |
| 040493 | RCMR-1350608-ED | 944x554x475H | 8,0 | 1x350 | 12,80 | 3,99 | 2.251,5 | 11 | 1.273,50 |
| 040495 | RCMR-2350408-ED | 1304x554x475H | 8,0 | 2x350 | 13,00 | 5,84 | 4.503,0 | 14 | 1.579,00 |
| 040497 | RCMR-2350808-ED | 1304x554x475H | 8,0 | 2x350 | 26,00 | 8,30 | 4.162,5 | 14 | 2.018,00 |
| 040499 | RCMR-3350608-ED | 1754x554x475H | 8,0 | 3x350 | 27,90 | 10,90 | 6.497,0 | 16 | 2.553,00 |
| 040502 | RCMR-4350608-ED | 2204x554x475H | 8,0 | 4x350 | 36,20 | 14,90 | 8.662,5 | 23 | 3.166,50 |

EVAPORATORI VENTILATI PER SOTTOBANCHI SERIE RM

RM DISPLAY CASES UNIT COOLERS

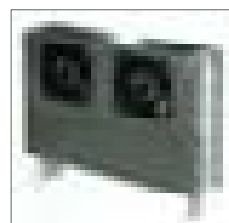

GAMMA CON FISSAGGIO A PARETE / WALL APPLICATION RANGE

| CODICE CODE | MODELLO MODEL | DIMENSIONI DIMENSIONS | PASSO AL. FIN SPAC. | RESA CAPACITY | P.ARIA AIR FLOW | LISTINO PRICE LIST |
|----------------|------------------|--------------------------|------------------------|------------------|--------------------|-----------------------|
| | | mm | mm | DT=10K | mc/h | €uro |
| 040298 | RM70/347 | 390 x 330 | 4,5 | 406,0 | 127,50 | 256,50 |
| 040300 | RM70/348 | 390 x 355 | 4,5 | 458,0 | 122,50 | 265,50 |
| 040302 | RM70/349 | 390 x 405 | 4,5 | 546,0 | 115,00 | 285,00 |
| 040297 | RM70/350 | 390 x 455 | 4,5 | 607,0 | 110,00 | 290,50 |
| 040301 | RM70/420 | 440 x 505 | 4,5 | 657,0 | 100,00 | 344,00 |

GAMMA CON FISSAGGIO CENTRALE / CENTRAL APPLICATION RANGE

| | | | | | | |
|--------|-----------|-----------|-----|-------|--------|--------|
| 040304 | RM70/347C | 390 x 330 | 4,5 | 406,0 | 127,50 | 263,50 |
| 040306 | RM70/348C | 390 x 355 | 4,5 | 458,0 | 122,50 | 265,50 |
| 040308 | RM70/349C | 390 x 405 | 4,5 | 546,0 | 115,00 | 282,50 |
| 040299 | RM70/350C | 390 x 455 | 4,5 | 607,0 | 110,00 | 286,50 |
| 040303 | RM70/420C | 440 x 505 | 4,5 | 657,0 | 100,00 | 336,00 |

V004608 V004610 VASCHETTA RACCOGLI CONDENSA PER RM70 mm. 420X68X83 29,50

LE BATTERIE DEGLI AEROEVAPORATORI SERIE RM SONO TRATTATE CON SPECIALI VERNICI ANTICORROSIONE
RM BATTERIES ARE PAINTED AND CORROSION RESISTENT

EVAPORATORI VENTILATI ECO

ECO UNIT COOLERS

EVAPORATORI VENTILATI COMPATTI ECO SERIE: EVS / EVSB

EVS / EVS B / COOLERS

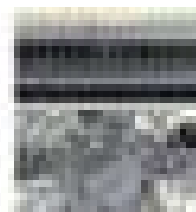

| CODICE CODE | MODELLO MODEL | DIMENSIONI DIMENSIONS mm | RESA CAPACITY DT=10K | VENT. FANS n° x Diam. | P.ARIA AIR FLOW mc/h | F.ARIA AIR THR. m | PASSO AL. FIN SPAC. mm | LISTINO PRICE LIST €uro |
|----------------|------------------|--------------------------------|----------------------------|-----------------------------|----------------------------|-------------------------|------------------------------|-------------------------------|
| 040512 | EVS40-ED | 411X433X120 | 363 | 1X200 | 290 | 3 | 3,5 / 7 | 208,70 |
| 040514 | EVS60-ED | 411X433X120 | 500 | 1X200 | 260 | 2,5 | 3,5 / 7 | 231,80 |
| 040516 | EVS100-ED | 611X433X120 | 788 | 2X200 | 580 | 5,0 | 3,5 / 7 | 317,40 |
| 040518 | EVS130-ED | 611X433X120 | 1063 | 2X200 | 520 | 4,5 | 3,5 / 7 | 345,90 |
| 040520 | EVS180-ED | 1111X433X120 | 1600 | 3X200 | 870 | 4,5 | 3,5 / 7 | 499,20 |
| 040522 | EVS290-ED | 1111X433X120 | 2125 | 3X200 | 870 | 4,0 | 3,5 / 7 | 556,20 |
| 040523 | EVS200-ED | 411X433X120 | 1540 | 2X200 | 565 | 4,0 | 3,5 / 7 | 538,40 |
| 040524 | EVS270-ED | 861X433X180 | 1970 | 2X200 | 691 | 4,0 | 3,5 / 7 | 689,90 |
| 040525 | EVS390-ED | 1111X433X180 | 2800 | 3X200 | 980 | 4,0 | 3,5 / 7 | 855,70 |
| 040526 | EVS520-ED | 1400X433X180 | 3680 | 4X200 | 1300 | 4,0 | 3,5 / 7 | 1.176,60 |
| 040536 | EVS/ B 40-ED | 411X433X120 | 226 | 1X200 | 310 | 3,0 | 4,5 / 9 | 269,30 |
| 040538 | EVS/ B 60-ED | 411X433X120 | 316 | 1X200 | 280 | 2,5 | 4,5 / 9 | 291,00 |
| 040540 | EVS/ B 100-ED | 611X433X120 | 488 | 2X200 | 620 | 5 | 4,5 / 9 | 386,00 |
| 040542 | EVS/ B 130-ED | 611X433X120 | 659 | 2X200 | 560 | 4,5 | 4,5 / 9 | 411,00 |
| 040544 | EVS/ B 180-ED | 1111X433X120 | 1003 | 3X200 | 930 | 4,5 | 4,5 / 9 | 575,00 |
| 040546 | EVS/ B 290-ED | 1111X433X120 | 1327 | 3X200 | 830 | 4 | 4,5 / 9 | 624,00 |

EVAPORATORI VENTILATI COMPATTI ECO BIFLUSSO SERIE: MIC

DOUBLE FLUX MIC COOLERS

| CODICE CODE | MODELLO MODEL | DIMENSIONI DIMENSIONS mm | RESA CAPACITY DT=10K | VENT. FANS n° x Diam. | P.ARIA AIR FLOW mc/h | F.ARIA AIR THR. m | PASSO AL. FIN SPAC. mm | LISTINO PRICE LIST €uro |
|----------------|------------------|--------------------------------|----------------------------|-----------------------------|----------------------------|-------------------------|------------------------------|-------------------------------|
| 040501 | MIC 80-ED | 130X650X172 | 738 | 1X230 | 540 | 2X3 | 4,5 / 9 | 537,60 |
| 040503 | MIC 100-ED | 130X650X172 | 825 | 1X230 | 460 | 2X2,5 | 4,5 / 9 | 565,10 |
| 040505 | MIC 160-ED | 730X650X185 | 1463 | 2X230 | 1080 | 2X3 | 4,5 / 9 | 789,90 |
| 040507 | MIC 200-ED | 730X650X185 | 1663 | 2X230 | 920 | 2X2,5 | 4,5 / 9 | 853,90 |
| 040509 | MIC 300-ED | 1030X650X185 | 2488 | 3X230 | 1380 | 2X2,5 | 4,5 / 9 | 1.124,50 |
| 040511 | MIC 400-ED | 1330X650X185 | 3325 | 4X230 | 1840 | 2X2,5 | 4,5 / 9 | 1.385,90 |
| 040513 | MIC 500-ED | 1630X650X185 | 4163 | 5X230 | 2300 | 2X2,5 | 4,5 / 9 | 1.660,10 |



EVAPORATORI VENTILATI ECO

ECO UNIT COOLERS

EVAPORATORI VENTILATI COMPATTI ECO SERIE: MTE

MTE COOLERS

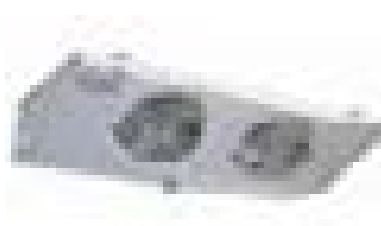

| CODICE MODELLO CODE MODEL | DIMENSIONI DIMENSIONS mm | RESA CAPACITY DT=10K | VENT. FANS n° x Diam. | P.ARIA AIR FLOW mc/h | F.ARIA AIR THR. m | PASSO AL. FIN SPAC. mm | SBRINAM. DEFROST W | LISTINO PRICE LIST Euro |
|------------------------------|--------------------------------|----------------------------|-----------------------------|----------------------------|-------------------------|------------------------------|--------------------------|-------------------------------|
| MTE13H4-ED | 739X629X278 | 1288 | 1X250 | 670 | 6,0 | 4 | 450 | 778,00 |
| MTE14H4-ED | 739X629X278 | 1513 | 1X250 | 600 | 5,0 | 4 | 450 | 830,00 |
| MTE23H4-ED | 1189x629x278 | 2563 | 2X250 | 1340 | 7,0 | 4 | 900 | 1.052,00 |
| MTE24H4-ED | 1189x629x278 | 2800 | 2X250 | 1200 | 6,0 | 4 | 900 | 1.126,00 |
| MTE33H4-ED | 1639x629x278 | 3475 | 3X250 | 2010 | 9,0 | 4 | 1330 | 1.336,00 |
| MTE34H4-ED | 1639x629x278 | 4488 | 3X250 | 1800 | 7,0 | 4 | 1330 | 1.441,00 |
| MTE43H4-ED | 2089x629x278 | 4863 | 4X250 | 2680 | 10,0 | 4 | 1750 | 1.618,00 |
| MTE44H4-ED | 2089x629x278 | 5663 | 4X250 | 2400 | 9,0 | 4 | 1750 | 1.760,00 |
| MTE13L7-ED | 739X629X278 | 608 | 1X250 | 760 | 7,0 | 7 | 675 | 871,00 |
| MTE14L7-ED | 739X629X278 | 769 | 1X250 | 710 | 6,0 | 7 | 675 | 913,00 |
| MTE15L7-ED | 739X629X278 | 861 | 1X250 | 670 | 6,0 | 7 | 675 | 927,00 |
| MTE23L7-ED | 1189x629x278 | 1246 | 2X250 | 1520 | 8,0 | 7 | 1350 | 1.109,00 |
| MTE24L7-ED | 1189x629x278 | 1538 | 2X250 | 1420 | 7,0 | 7 | 1350 | 1.174,00 |
| MTE25L7-ED | 1189x629x278 | 1730 | 2X250 | 1340 | 7,0 | 7 | 1350 | 1.201,00 |
| MTE34L7-ED | 1639x629x278 | 2307 | 3X250 | 2130 | 9,0 | 7 | 1995 | 1.476,00 |
| MTE35L7-ED | 1639x629x278 | 2538 | 3X250 | 2010 | 8,0 | 7 | 1995 | 1.525,00 |
| MTE44L7-ED | 2089x629x278 | 2991 | 4X250 | 2840 | 10,0 | 7 | 2625 | 1.777,00 |
| MTE45L7-ED | 2089x629x278 | 3430 | 4X250 | 2980 | 9,0 | 7 | 2625 | 1.880,00 |

EVAPORATORI VENTILATI COMPATTI ECO SERIE: CTE

CTE COOLERS

| | | | | | | | | |
|-------------|--------------|-------|-------|-------|------|-----|------|----------|
| CTE26H3-ED | 680X500X395 | 1980 | 1X250 | 750 | 8,0 | 3,5 | 750 | 874,00 |
| CTE38H3-ED | 680X500X395 | 2450 | 1X250 | 650 | 7,0 | 3,5 | 750 | 964,00 |
| CTE53H3-ED | 1030X500X395 | 4005 | 2X250 | 1500 | 9,0 | 3,5 | 1275 | 1.231,00 |
| CTE75H3-ED | 1030X500X395 | 4885 | 2X250 | 1300 | 8,0 | 3,5 | 1275 | 1.388,00 |
| CTE80H3-ED | 1380X500X395 | 6029 | 3X250 | 2250 | 11,0 | 3,5 | 1800 | 1.551,00 |
| CTE113H3-ED | 1380X500X395 | 7335 | 3X250 | 1950 | 10,0 | 3,5 | 1800 | 1.767,00 |
| CTE150H3-ED | 1730X500X395 | 9785 | 4X250 | 2600 | 12,0 | 3,5 | 2400 | 2.058,00 |
| CTE116H3-ED | 1230X500X395 | 8626 | 2X315 | 2740 | 14,0 | 4 | 2700 | 2.009,00 |
| CTE174H3-ED | 1680X500X395 | 12924 | 3X315 | 4110 | 16,0 | 4 | 3990 | 2.622,00 |
| CTE233H3-ED | 2130X500X395 | 17311 | 4X315 | 5480 | 18,0 | 4 | 5250 | 3.347,00 |
| CTE351E4-ED | 875X481X522 | 6161 | 1X350 | 2320 | 14,0 | 4 | 1750 | 1.667,00 |
| CTE351A4-ED | 875X481X522 | 7482 | 1X350 | 2090 | 13,0 | 4 | 2250 | 1.934,00 |
| CTE352E4-ED | 1425X481X522 | 12616 | 2X350 | 4630 | 16,0 | 4 | 3150 | 2.642,00 |
| CTE352A4-ED | 1425X481X522 | 15110 | 2X350 | 4170 | 15,0 | 4 | 4050 | 3.102,00 |
| CTE353E4-ED | 1975X481X522 | 18924 | 3X350 | 6850 | 18,0 | 4 | 4900 | 3.548,00 |
| CTE353A4-ED | 1975X481X522 | 22739 | 3X350 | 6260 | 17,0 | 4 | 6300 | 4.272,00 |
| CTE354E4-ED | 2525X481X522 | 25526 | 4X350 | 9270 | 20,0 | 4 | 6300 | 4.650,00 |
| CTE354A4-ED | 2525X481X522 | 30367 | 4X350 | 8340 | 19,0 | 4 | 8100 | 5.736,00 |
| CTE355A4-ED | 3075X481X522 | 37893 | 5X350 | 10430 | 21,0 | 4 | 9900 | 6.866,00 |



EVAPORATORI VENTILATI ECO

ECO UNIT COOLERS



EVAPORATORI VENTILATI COMPATTI ECO SERIE: CTE

CTE COOLERS



| CODICE MODELLO <i>CODE MODEL</i> | DIMENSIONI <i>DIMENSIONS</i> mm | RESA <i>CAPACITY</i> DT=10K | VENT. <i>FANS</i> n° x Diam. | P.ARIA <i>AIR FLOW</i> mc/h | F.ARIA <i>AIR THR.</i> m | PASSO AL. <i>FIN SPAC.</i> mm | SBRINAM. <i>DEFROST</i> W | LISTINO <i>PRICE LIST</i> €uro |
|--|--|--|---|--|---------------------------------------|--|--|---|
| CTE20M6-ED | 680X500X395 | 1500 | 1X250 | 820 | 8,5 | 6 | 750 | 871,00 |
| CTE29M6-ED | 680X500X395 | 1888 | 1X250 | 750 | 7,5 | 6 | 750 | 949,00 |
| CTE41M6-ED | 1030X500X395 | 3000 | 2X250 | 1640 | 10,0 | 6 | 1275 | 1.218,00 |
| CTE58M6-ED | 1030X500X395 | 3775 | 2X250 | 1500 | 9,0 | 6 | 1275 | 1.373,00 |
| CTE63M6-ED | 1380X500X395 | 4500 | 3X250 | 2460 | 12,0 | 6 | 1800 | 1.524,00 |
| CTE86M6-ED | 1380X500X395 | 5650 | 3X250 | 2250 | 11,0 | 6 | 1800 | 1.731,00 |
| CTE115M6-ED | 1730X500X395 | 7513 | 4X250 | 3000 | 13,0 | 6 | 2400 | 2.044,00 |
| CTE96M6-ED | 1230X500X395 | 6663 | 2X315 | 3130 | 15,0 | 6 | 2700 | 1.995,00 |
| CTE145M6-ED | 1680X500X395 | 9988 | 3X315 | 4700 | 17,0 | 6 | 3990 | 2.570,00 |
| CTE194M6-ED | 2130X500X395 | 13250 | 4X315 | 6260 | 19,0 | 6 | 5250 | 3.285,00 |
| CTE351E6-ED | 875X481X522 | 4625 | 1X350 | 2510 | 15,0 | 6 | 1750 | 1.659,00 |
| CTE351A6-ED | 875X481X522 | 5875 | 1X350 | 2320 | 14,0 | 6 | 2250 | 1.899,00 |
| CTE352E6-ED | 1425X481X522 | 9375 | 2X350 | 5020 | 17,0 | 6 | 3150 | 2.622,00 |
| CTE352A6-ED | 1425X481X522 | 11875 | 2X350 | 4630 | 16,0 | 6 | 4050 | 3.036,00 |
| CTE353E6-ED | 1975X481X522 | 14125 | 3X350 | 7530 | 19,0 | 6 | 4900 | 3.486,00 |
| CTE353A6-ED | 1975X481X522 | 17875 | 3X350 | 6950 | 18,0 | 6 | 6300 | 4.201,00 |
| CTE354E6-ED | 2525X481X522 | 18875 | 4X350 | 10040 | 21,0 | 6 | 6300 | 4.610,00 |
| CTE354A6-ED | 2525X481X522 | 23750 | 4X350 | 9270 | 22,0 | 6 | 8100 | 5.666,00 |
| CTE355A6-ED | 3075X481X522 | 29750 | 5X350 | 11590 | 22,0 | 6 | 9900 | 6.795,00 |
| CODICE MODELLO <i>CODE MODEL</i> | DIMENSIONI <i>DIMENSIONS</i> mm | RESA <i>CAPACITY</i> DT1-7K | VENT. <i>FANS</i> n° x Diam. | P.ARIA <i>AIR FLOW</i> mc/h | F.ARIA <i>AIR THR.</i> m | PASSO AL. <i>FIN SPAC.</i> mm | SBRINAM. <i>DEFROST</i> W | LISTINO <i>PRICE LIST</i> €uro |
| CTE16L8-ED | 680X500X395 | 807 | 1X250 | 870 | 9,0 | 8 | 750 | 868,00 |
| CTE23L8-ED | 680X500X395 | 977 | 1X250 | 1050 | 8,0 | 8 | 750 | 945,00 |
| CTE34L8-ED | 1030X500X395 | 1615 | 2X250 | 1740 | 11,0 | 8 | 1275 | 1.133,00 |
| CTE45L8-ED | 1030X500X395 | 1953 | 2X250 | 2100 | 10,0 | 8 | 1275 | 1.363,00 |
| CTE51L8-ED | 1380X500X395 | 2422 | 3X250 | 2610 | 13,0 | 8 | 1800 | 1.513,00 |
| CTE68L8-ED | 1380X500X395 | 2922 | 3X250 | 3150 | 12,0 | 8 | 1800 | 1.720,00 |
| CTE90L8-ED | 1730X500X395 | 3637 | 4X250 | 3920 | 16,0 | 8 | 2400 | 2.026,00 |
| CTE84L8-ED | 1230X500X395 | 3899 | 2X315 | 3270 | 16,0 | 8 | 2700 | 1.973,00 |
| CTE125L8-ED | 1680X500X395 | 5445 | 3X315 | 5860 | 18,0 | 8 | 3990 | 2.549,00 |
| CTE158L8-ED | 2130X500X395 | 6952 | 4X315 | 7490 | 20,0 | 8 | 5250 | 3.258,00 |
| CTE351E8-ED | 875X481X522 | 2461 | 1X350 | 2620 | 16,0 | 8 | 1750 | 1.659,00 |
| CTE351A8-ED | 875X481X522 | 3230 | 1X350 | 2470 | 15,0 | 8 | 2250 | 1.899,00 |
| CTE352E8-ED | 1425X481X522 | 4922 | 2X350 | 5250 | 18,0 | 8 | 3150 | 2.622,00 |
| CTE352A8-ED | 1425X481X522 | 6460 | 2X350 | 4940 | 17,0 | 8 | 4050 | 3.036,00 |
| CTE353E8-ED | 1975X481X522 | 7459 | 3X350 | 7870 | 20,0 | 8 | 4900 | 3.486,00 |
| CTE353A8-ED | 1975X481X522 | 9689 | 3X350 | 7410 | 19,0 | 8 | 6300 | 4.201,00 |
| CTE354E8-ED | 2525X481X522 | 10151 | 4X350 | 10500 | 22,0 | 8 | 6300 | 4.610,00 |
| CTE354A8-ED | 2525X481X522 | 12996 | 4X350 | 9880 | 21,0 | 8 | 8100 | 5.666,00 |
| CTE355A8-ED | 3075X481X522 | 16226 | 5X350 | 12350 | 23,0 | 8 | 9900 | 6.795,00 |

EVAPORATORI STATICI

GRAVITY COILS

EVAPORATORI STATICI PER SOTTOBANCO

DISPLAY CASES GRAVITY COILS

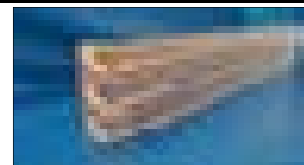

| CODICE CODE | MODELLO MODEL | DIMENSIONI DIMENSIONS | SUPERFICIE SURFACE | N° TUBI NR. OF TUBES | RESA DT=10K CAPACITY | LISTINO PRICE LIST |
|----------------|------------------|--------------------------|-----------------------|-------------------------|-------------------------|-----------------------|
| | | mm | m ² | | watt | €uro |
| 040000 | SSB402835 | 400x280x35 | 0,42 | 8 | 45 | 95,50 |
| 040002 | SSB502835 | 500x280x35 | 0,55 | 8 | 50 | 105,00 |
| 040004 | SSB702835 | 700x280x35 | 0,80 | 8 | 85 | 123,00 |
| 040006 | SSB902835 | 900x280x35 | 1,06 | 8 | 110 | 141,00 |
| 040008 | SSB1102835 | 1100x280x35 | 1,33 | 8 | 140 | 159,00 |
| 040010 | SSB1302835 | 1300x280x35 | 1,60 | 8 | 165 | 176,50 |
| 040012 | SSB1502835 | 1500x280x35 | 1,85 | 8 | 195 | 195,00 |
| 040014 | SSB1702835 | 1700x280x35 | 2,10 | 8 | 220 | 212,00 |
| 040016 | SSB1902835 | 1900x280x35 | 2,25 | 8 | 235 | 230,00 |
| 040018 | SSB2102835 | 2100x280x35 | 2,60 | 8 | 270 | 248,00 |
| 040020 | SSB404035 | 400x420x35 | 0,62 | 8 | 65 | 95,50 |
| 040022 | SSB504035 | 500x420x35 | 0,83 | 8 | 87 | 105,00 |
| 040024 | SSB704035 | 700x420x35 | 1,20 | 8 | 125 | 123,00 |
| 040026 | SSB904035 | 900x420x35 | 1,60 | 8 | 167 | 141,00 |
| 040028 | SSB1104035 | 1100x420x35 | 2,00 | 8 | 210 | 159,00 |
| 040030 | SSB1304035 | 1300x420x35 | 2,40 | 8 | 250 | 176,50 |
| 040032 | SSB1504035 | 1500x420x35 | 2,75 | 8 | 290 | 195,00 |
| 040034 | SSB1704035 | 1700x420x35 | 3,15 | 8 | 330 | 212,00 |
| 040036 | SSB1904035 | 1900x420x35 | 3,55 | 8 | 370 | 230,00 |
| 040038 | SSB2104035 | 2100x420x35 | 3,90 | 8 | 410 | 248,00 |
| 040040 | SSB402170 | 400x210x70 | 0,62 | 6 | 65 | 82,50 |
| 040042 | SSB502170 | 500x210x70 | 0,83 | 6 | 87 | 90,00 |
| 040044 | SSB702170 | 700x210x70 | 1,20 | 6 | 125 | 104,50 |
| 040046 | SSB902170 | 900x210x70 | 1,60 | 6 | 167 | 118,00 |
| 040048 | SSB1102170 | 1100x210x70 | 2,00 | 6 | 210 | 133,00 |
| 040050 | SSB1302170 | 1300x210x70 | 2,40 | 6 | 250 | 147,00 |
| 040052 | SSB1502170 | 1500x210x70 | 2,75 | 6 | 290 | 161,50 |
| 040054 | SSB1702170 | 1700x210x70 | 3,15 | 6 | 330 | 176,00 |
| 040056 | SSB1902170 | 1900x210x70 | 3,55 | 6 | 370 | 190,50 |
| 040058 | SSB2102170 | 2100x210x70 | 3,90 | 6 | 410 | 204,00 |
| 040100 | SSB402870 | 400x280x70 | 0,85 | 8 | 90 | 92,50 |
| 040102 | SSB502870 | 500x280x70 | 1,10 | 8 | 115 | 101,50 |
| 040104 | SSB702870 | 700x280x70 | 1,60 | 8 | 170 | 120,00 |
| 040106 | SSB902870 | 900x280x70 | 2,10 | 8 | 220 | 139,00 |
| 040108 | SSB1102870 | 1100x280x70 | 2,70 | 8 | 280 | 157,00 |
| 040110 | SSB1302870 | 1300x280x70 | 3,20 | 8 | 335 | 175,50 |
| 040112 | SSB1502870 | 1500x280x70 | 3,70 | 8 | 375 | 193,50 |
| 040114 | SSB1702870 | 1700x280x70 | 4,20 | 8 | 440 | 212,00 |
| 040116 | SSB1902870 | 1900x280x70 | 4,70 | 8 | 495 | 231,00 |
| 040118 | SSB2102870 | 2100x280x70 | 5,25 | 8 | 550 | 249,00 |
| 040119 | SSB404270 | 400x420x70 | 1,25 | 12 | 195 | 115,50 |
| 040120 | SSB504270 | 500x420x70 | 1,65 | 12 | 260 | 129,00 |
| 040122 | SSB704270 | 700x420x70 | 2,40 | 12 | 325 | 157,00 |
| 040124 | SSB904270 | 900x420x70 | 3,20 | 12 | 390 | 184,00 |
| 040126 | SSB1104270 | 1100x420x70 | 4,00 | 12 | 450 | 211,50 |
| 040128 | SSB1304270 | 1300x420x70 | 4,80 | 12 | 520 | 238,50 |
| 040130 | SSB1504270 | 1500x420x70 | 5,55 | 12 | 585 | 265,50 |
| 040132 | SSB1704270 | 1700x420x70 | 6,30 | 12 | 650 | 293,00 |
| 040134 | SSB1904270 | 1900x420x70 | 7,05 | 12 | 715 | 320,00 |
| 040136 | SSB2104270 | 2100x420x70 | 7,80 | 12 | 780 | 348,00 |

EVAPORATORI STATICI

GRAVITY COILS

EVAPORATORI STATICI PER VETRINE REFRIGERATE

GRAVITY COILS FOR SHOW WINDOW

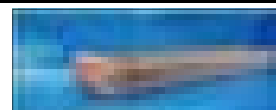

| CODICE CODE | MODELLO MODEL | DIMENSIONI DIMENSIONS mm | SUPERFICIE SURFACE mq | N° TUBI NR. OF TUBES | RESA DT=10K CAPACITY watt | LISTINO PRICE LIST €uro |
|----------------|---|--------------------------------|-----------------------------|-------------------------|---------------------------------|-------------------------------|
| 040060 | SVT701414 | 700x140x140 | 1,85 | 8 | 195 | 123,50 |
| 040062 | SVT901414 | 900x140x140 | 2,50 | 8 | 260 | 142,50 |
| 040064 | SVT1101414 | 1100x140x140 | 3,10 | 8 | 325 | 157,00 |
| 040066 | SVT1301414 | 1300x140x140 | 3,70 | 8 | 390 | 174,00 |
| 040068 | SVT1501414 | 1500x140x140 | 4,35 | 8 | 450 | 190,50 |
| 040070 | SVT1701414 | 1700x140x140 | 4,95 | 8 | 520 | 207,50 |
| 040072 | SVT1901414 | 1900x140x140 | 5,60 | 8 | 585 | 224,00 |
| 040074 | SVT2101414 | 2100x140x140 | 6,20 | 8 | 650 | 241,00 |
| 040076 | SVT2301414 | 2300x140x140 | 6,80 | 8 | 715 | 257,00 |
| 040080 | SVT7017514 | 700x175x140 | 2,45 | 10 | 255 | 141,00 |
| 040082 | SVT9017514 | 900x175x140 | 3,30 | 10 | 345 | 163,00 |
| 040084 | SVT11017514 | 1100x175x140 | 4,10 | 10 | 430 | 183,00 |
| 040086 | SVT13017514 | 1300x175x140 | 4,90 | 10 | 515 | 200,60 |
| 040088 | SVT15017514 | 1500x175x140 | 5,75 | 10 | 600 | 222,00 |
| 040090 | SVT17017514 | 1700x175x140 | 6,55 | 10 | 685 | 243,00 |
| 040092 | SVT19017514 | 1900x175x140 | 7,40 | 10 | 775 | 264,50 |
| 040094 | SVT21017514 | 2100x175x140 | 8,20 | 10 | 860 | 286,00 |
| 040096 | SVT23017514 | 2300x175x140 | 9,00 | 10 | 945 | 307,00 |
| 810545 | BOILER PER EVAPORATORE STATICO / BOILER FOR GRAVITY COILS | | | | | 23,50 |

EVAPORATORI STATICI PER ARMADIO / REACH-IN COOLER COILS

| CODICE CODE | MODELLO MODEL | DIMENSIONI DIMENSIONS mm | N° TUBI NR. OF TUBES | LITRI FOR LITERS | LISTINO PRICE LIST €uro |
|----------------|---------------------|--------------------------------|-------------------------|---------------------|-------------------------------|
| 040138 | EVAR4043 | 400x430x105 | 12 | 600 | 176,00 |
| 040140 | EVAR4049 | 400x490x105 | 14 | 700 | 195,00 |
| 040142 | EVAR4056 | 400x560x105 | 16 | 800 | 214,00 |
| 040144 | EVAR4085 | 400x850x105 | 24 | 1.200 | 299,00 |
| 040146 | EVAR4099 | 400x990x105 | 28 | 1.400 | 337,00 |
| 040148 | EVAR4599 | 450x990x105 | 28 | 1.800 | 357,00 |
| 040150 | EVAR5099 | 500x990x105 | 28 | 2.000 | 373,50 |
| 040152 | BACINELLA X ARMADIO | | | | 71,00 |

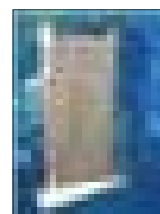

CONDENSATORI AD ACQUA

WATER EXCHANGERS

CONDENSATORI CONTROCORRENTE / COAXIAL EXCHANGERS

| CODICE CODE | MODELLO MODEL | DIMENSIONI DIMENSIONS mm | POT. SUGGERITA POWER SUGGESTED HP | LISTINO PRICE LIST |
|----------------|------------------|--------------------------------|---|-----------------------|
| 040310 | WC04SP | 290x130x100H | 0,33 | 158,50 |
| 040312 | WC06SP | 290x130x130H | 0,50 | 228,00 |
| 040314 | WC08SP | 290x130x165H | 0,75 | 297,00 |
| 040316 | WC10SP | 290x130x100H | 1,00 | 370,00 |



CONDENSATORI ERMETICI VERTICALI / HERMETIC VERTICAL EXCHANGERS

| | | | | |
|------|------|----------------|------------------------|--------|
| CV3 | CV3 | DIAM. 120X265H | CAP. KW. 2,8* / 2,7** | 438,00 |
| CV5 | CV5 | DIAM. 120X265H | CAP. KW. 5,3* / 2,8** | 451,50 |
| CV10 | CV10 | DIAM. 120X295H | CAP. KW. 10,5* / 5,6** | 649,50 |

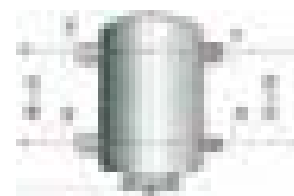

*= ACQUA DI POZZO / CITY WATER **= ACQUA DI TORRE / COOLING TOWER WATER

EVAPORATORI STATICI

GRAVITY COILS

EVAPORATORI STATICI PER CELLA - P.A. 16mm

COLD ROOM GRAVITY COILS - FIN SPACING 16mm

| CODICE CODE | MODELLO MODEL | DIMENSIONI DIMENSIONS | SUPERF. SURFACE | LISTINO PRICE LIST |
|----------------|------------------|--------------------------|--------------------|-----------------------|
| | | mm | mq | €uro |
| 040156 | EC10040 | 1000x400x140 | 6,00 | 238,00 |
| 040158 | EC11040 | 1100x400x140 | 6,80 | 254,50 |
| 040160 | EC13040 | 1300x400x140 | 8,20 | 288,00 |
| 040162 | EC15040 | 1500x400x140 | 9,60 | 321,50 |
| 040164 | EC17040 | 1700x400x140 | 11,00 | 354,50 |
| 040168 | EC10060 | 1000x600x140 | 9,50 | 336,50 |
| 040170 | EC11060 | 1100x600x140 | 10,60 | 361,50 |
| 040172 | EC13060 | 1300x600x140 | 12,80 | 410,50 |
| 040174 | EC15060 | 1500x600x140 | 15,00 | 461,50 |
| 040176 | EC17060 | 1700x600x140 | 17,20 | 509,50 |
| 040178 | EC19060 | 1900x600x140 | 19,40 | 563,00 |
| 040180 | EC21060 | 2100x600x140 | 21,60 | 609,50 |
| 040182 | EC23060 | 2300x600x140 | 23,60 | 659,50 |
| 040184 | EC25060 | 2500x600x140 | 25,60 | 709,50 |
| 040188 | EC10080 | 1000x800x140 | 12,20 | 453,00 |
| 040190 | EC11080 | 1100x800x140 | 13,60 | 473,00 |
| 040192 | EC13080 | 1300x800x140 | 16,40 | 539,00 |
| 040194 | EC15080 | 1500x800x140 | 19,20 | 605,00 |
| 040196 | EC17080 | 1700x800x140 | 22,00 | 672,00 |
| 040198 | EC19080 | 1900x800x140 | 25,00 | 737,50 |
| 040200 | EC21080 | 2100x800x140 | 27,80 | 805,00 |
| 040202 | EC23080 | 2300x800x140 | 30,80 | 871,00 |
| 040204 | EC25080 | 2500x800x140 | 33,80 | 938,00 |
| 040206 | EC130100 | 1300x1000x140 | 21,00 | 667,50 |
| 040208 | EC150100 | 1500x1000x140 | 24,60 | 751,50 |
| 040210 | EC170100 | 1700x1000x140 | 28,20 | 836,00 |
| 040212 | EC190100 | 1900x1000x140 | 31,90 | 920,00 |
| 040214 | EC210100 | 2100x1000x140 | 35,50 | 1.004,00 |
| 040216 | EC230100 | 2300x1000x140 | 39,00 | 1.088,50 |
| 040218 | EC250100 | 2500x1000x140 | 42,50 | 1.173,00 |
| 040220 | EC270100 | 2700x1000x140 | 46,00 | 1.257,50 |
| 040222 | EC300100 | 3000x1000x140 | 49,70 | 1.383,50 |

GOCCIOLATOI A PARETE E SOFFITTO

WALL AND CEILING DRAIN-PAN

| CODICE CODE | MODELLO MODEL | LISTINO PRICE LIST | CODICE CODE | MODELLO MODEL | LISTINO PRICE LIST |
|----------------|------------------|-----------------------|--------------------|------------------|-----------------------|
| | | €uro | | | €uro |
| PARETE / Wall | | | SOFFITTO / Ceiling | | |
| 040226 | CN0100 | 75,50 | 040250 | CNS10040 | 112,50 |
| 040228 | CN0110 | 77,50 | 040252 | CNS11040 | 119,50 |
| 040230 | CN0130 | 81,50 | 040249 | CNS13040 | 133,00 |
| 040232 | CN0150 | 85,50 | 040251 | CNS15040 | 147,00 |
| 040234 | CN0170 | 90,50 | 040253 | CNS17040 | 160,50 |
| 040226 | CN0100 | 75,50 | 040256 | CNS10060 | 148,00 |
| 040228 | CN0110 | 77,50 | 040258 | CNS11060 | 158,00 |
| 040230 | CN0130 | 81,50 | 040260 | CNS13060 | 178,00 |
| 040232 | CN0150 | 85,50 | 040262 | CNS15060 | 198,50 |
| 040234 | CN0170 | 90,50 | 040264 | CNS17060 | 218,50 |
| 040236 | CN0190 | 94,50 | 040266 | CNS19060 | 235,50 |
| 040238 | CN0210 | 98,50 | 040268 | CNS21060 | 252,50 |
| 040240 | CN0230 | 103,00 | 040270 | CNS23060 | 270,00 |
| 040242 | CN0250 | 108,00 | 040272 | CNS25060 | 287,00 |
| 040226 | CN0100 | 75,50 | 040276 | CNS10080 | 186,50 |
| 040228 | CN0110 | 77,50 | 040278 | CNS11080 | 200,00 |
| 040230 | CN0130 | 81,50 | 040280 | CNS13080 | 226,50 |
| 040232 | CN0150 | 85,50 | 040282 | CNS15080 | 252,50 |
| 040234 | CN0170 | 90,50 | 040284 | CNS17080 | 276,00 |
| 040236 | CN0190 | 94,50 | 040286 | CNS19080 | 297,00 |
| 040238 | CN0210 | 98,50 | 040288 | CNS21080 | 318,00 |
| 040240 | CN0230 | 103,00 | 040290 | CNS23080 | 338,50 |
| 040242 | CN0250 | 108,00 | 040292 | CNS25080 | 359,50 |
| 040230 | CN0130 | 81,50 | 040279 | CNS130100 | 273,00 |
| 040232 | CN0150 | 85,50 | 040281 | CNS150100 | 300,00 |
| 040234 | CN0170 | 90,50 | 040283 | CNS170100 | 324,00 |
| 040236 | CN0190 | 94,50 | 040285 | CNS190100 | 348,50 |
| 040238 | CN0210 | 98,50 | 040287 | CNS210100 | 373,00 |
| 040240 | CN0230 | 103,00 | 040289 | CNS230100 | 398,00 |
| 040242 | CN0250 | 108,00 | 040291 | CNS250100 | 422,50 |
| 040244 | CN0270 | 112,00 | 040293 | CNS270100 | 447,50 |
| 040246 | CN0300 | 135,00 | 040295 | CNS300100 | 484,50 |

DIMENSIONI E N° DI TUBI / DIMENSIONS AND NR. OF TUBES

H 400 x SP.140 mm = 8 TUBI / TUBES

H 600 x SP.140 mm = 12 TUBI / TUBES

H 800 x SP.140 mm = 16 TUBI / TUBES

H 1000 x SP.140 mm = 20 TUBI / TUBES

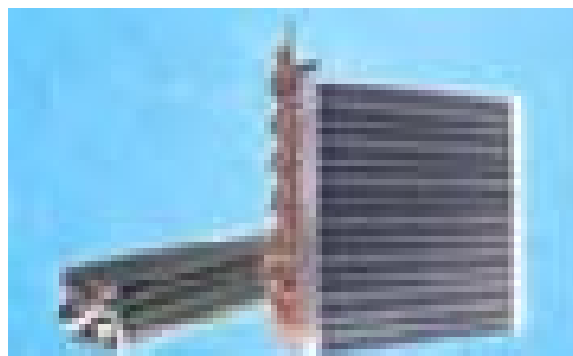

DISPONIBILI SU RICHIESTA MISURE DIFFERENTI / AVAILABLE ON REQUEST DIFFERENT SIZES

SCAMBIATORI DI CALORE A PIASTRE SALDOBRASATE

PLATE HEAT EXCHANGERS

SCAMBIATORI DI CALORE A PIASTRE

PLATE HEAT EXCHANGERS

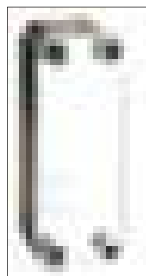

| CODICE CODE | MODELLO MODEL | DIMENSIONI DIMENSIONS mm H x L x P | ATTACCHI CONNECTIONS GAS/ODF | RESA * CAPACITY kW/cond. | ΔP H ₂ O kPa | RESA ** CAPACITY kW/evap. | ΔP H ₂ O kPa | LISTINO PRICE LIST €uro |
|----------------|------------------|---|------------------------------------|--------------------------------|-------------------------------|---------------------------------|-------------------------------|-------------------------------|
| 035164 | GBS 22-10 | 325x89x30 | 3/4"/22mm | 3,10 | 0,90 | - | - | 275,70 |
| 035166 | GBS 22-14 | 325x89x39,2 | 3/4"/22mm | 4,25 | 0,90 | 1,50 | 1,00 | 316,60 |
| 035168 | GBS 22-20 | 325x89x53 | 3/4"/22mm | 6,00 | 0,90 | 3,00 | 2,00 | 379,10 |
| 035170 | GBS 22-24 | 325x89x62,2 | 3/4"/22mm | 9,00 | 1,40 | 4,00 | 2,40 | 420,00 |
| 035171 | GBS 22-30 | 325x89x76 | 3/4"/22mm | 12,00 | 1,60 | 4,80 | 2,30 | 482,00 |
| 035173 | GBS 22-40 | 325x89x99 | 3/4"/22mm | 16,00 | 1,60 | 7,50 | 3,20 | 585,40 |
| 035174 | GBS 24-20 | 461x89x58,4 | 3/4"/22mm | 25,00 | 18,30 | 7,50 | 15,40 | 466,20 |
| 035178 | GBS 24-30 | 461x89x81,4 | 3/4"/22mm | 42,00 | 23,60 | 10,50 | 14,00 | 618,00 |
| 035179 | GBS 5-14 | 529x124x39,9 | 1"/35mm | 21,00 | 16,80 | 7,50 | 19,70 | 519,80 |
| 035180 | GBS 5-20 | 529x124x54 | 1"/35mm | 34,00 | 21,50 | 10,50 | 19,10 | 626,40 |
| 035182 | GBS 5-24 | 529x124x63,4 | 1"/35mm | 42,00 | 22,80 | 13,50 | 21,90 | 697,80 |
| 035184 | GBS 5-30 | 529x124x77,5 | 1"/35mm | 58,00 | 27,80 | 16,00 | 20,00 | 804,30 |
| 035186 | GBS 5-34 | 529x124x86,9 | 1"/35mm | 70,00 | 31,60 | 20,00 | 24,20 | 874,70 |
| 035188 | GBS 5-40 | 529x124x101 | 1"/35mm | 82,00 | 31,80 | 25,00 | 27,50 | 981,30 |
| 035189 | GBS 5-44 | 529x124x110,4 | 1"/35mm | 93,00 | 34,00 | - | - | 1.052,70 |
| 035190 | GBS 5-50 | 529x124x124,5 | 1"/35mm | 105,00 | 34,20 | 29,00 | 24,50 | 1.159,20 |
| 035191 | GBS 5-60 | 529x124x148 | 1"/35mm | 125,00 | 34,80 | 35,00 | 25,50 | 1.336,70 |

* RESA / CAPACITY R22: Temp. Cond. +35°C, H₂O +15...+30°C

** RESA / CAPACITY R22: Temp. Evap. +2°C, surr.5K, H₂O +12...+7°C

BATTERIE CONDENSANTI

CONDENSER COILS

CONDENSATORI AD ARIA COMPLETI DI VENTILATORI

AIR-COOLED CONDENSERS WITH FAN MOTORS



| CODICE CODE | MODELLO MODEL | DIMENSIONI DIMENSIONS mm | N. TUBI Tubes Nr. | P.ARIA AIR FLOW m3/h | RESA CAPACITY WATT DT15 | VENTIL. FANS | LISTINO PRICE LIST €uro |
|----------------|------------------|--------------------------------|----------------------|----------------------------|-------------------------------|-----------------|-------------------------------|
| 035148 | 1130270FEORV | 326x139x282h | 28 | 690 | 1.220 | 1x254 | 153,00 |
| 035150 | 1140270FE1RV | 326x147x282h | 44 | 626 | 1.450 | 1x254 | 171,00 |
| 035152 | 1140270FE71RV | 326x147x282h | 44 | 626 | 1.540 | 1x254 | 192,50 |
| 035154 | 1340325CE1 | 385X170X330h | 48 | 838 | 2.030 | 1x300 | 291,00 |
| 035159 | CEV4225 | 680X262X320 | - | 1.480 | 5.000 | 2X250 | 384,80 |

CONDENSATORI AD ARIA SENZA VENTILATORI

AIR-COOLED CONDENSERS WITHOUT FAN MOTORS

VENTILAT. CONS.
FAN SUGGESTED

| | | | | | | | |
|--------|---------|---------------|--|-------|--------|-------|----------|
| 035158 | CEV4230 | 780X180X370H | | 2.500 | 7.440 | 2x300 | 472,80 |
| 035161 | CEV5235 | 985X200X420H | | 3.920 | 13.000 | 2x350 | 719,00 |
| 035162 | CEV5241 | 1190X200X520H | | 5.400 | 18.200 | 2x400 | 1.150,00 |
| 035155 | CEV5245 | 1358X210X635H | | 9.900 | 25.200 | 2x450 | 1.420,90 |

MINICELLE FRIGORIFERE

MINI COLD-ROOMS

MINICELLE FRIGORIFERE - TEMPERATURA POSITIVA TN - SPESS.70MM

MINI COLD-ROOMS - NORMAL TEMPERATURE NT - THICKNESS 70MM

| MODELLO MODEL | DIM. EST. EXT. DIM. cm | VOL.INT INT. VOL. m3 | | con PAV. with floor €uro | senza PAV. without floor €uro |
|------------------|------------------------------|----------------------------|--|--------------------------------|-------------------------------------|
| MC 1 TN | 100x120x216H | 1,95 | | 3168,00 | 2879,00 |
| MC 2 TN | 120x120x216H | 2,38 | | 3212,00 | 2885,00 |
| MC 3 TN | 120x140x216H | 2,80 | | 3254,00 | 2904,00 |
| MC 4 TN | 120x180x216H | 3,66 | | 3684,00 | 3248,00 |
| MC 5 TN | 120x220x216H | 4,52 | | 3940,00 | 3419,00 |
| MC 6 TN | 140x140x216H | 3,31 | | 3341,00 | 2969,00 |
| MC 7 TN | 140x160x216H | 3,82 | | 3768,00 | 3300,00 |
| MC 8 TN | 140x200x216H | 4,84 | | 4047,00 | 3495,00 |
| MC 9 TN | 140x240x216H | 5,86 | | 4370,00 | 3737,00 |
| MC 10 TN | 160x160x216H | 4,41 | | 4197,00 | 3685,00 |
| MC 11 TN | 160x200x216H | 5,59 | | 4712,00 | 4079,00 |
| MC 12 TN | 160x240x216H | 6,77 | | 5141,00 | 4382,00 |
| MC 13 TN | 200x200x216H | 7,09 | | 4884,00 | 4129,00 |
| MC 14 TN | 200x240x216H | 8,60 | | 5312,00 | 4419,00 |
| MC 15 TN | 240x240x216H | 10,42 | | 6084,00 | 5026,00 |

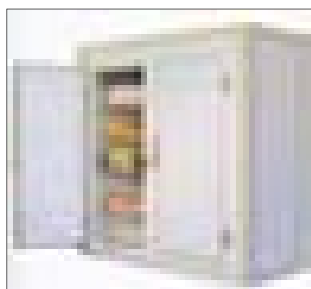

asole per monoblocco accavallato / slot for monoblock overlapped

111,00

foro per monoblocco a tampone / hole for monoblock plug

144,00

MINICELLE FRIGORIFERE - BASSA TEMPERATURA BT - SPESS.100MM - CON VALV. DI COMPENS.

MINI COLD-ROOMS - LOW TEMPERATURE LT - THICKNESS 100MM - WITH COMPENSATION VALVE

| | | | | | |
|----------|--------------|------|--|---------|---|
| MC 1 BT | 100x120x222H | 1,77 | | 3734,00 | - |
| MC 2 BT | 120x120x222H | 2,17 | | 3821,00 | - |
| MC 3 BT | 120x140x222H | 2,58 | | 3940,00 | - |
| MC 4 BT | 120x180x222H | 3,38 | | 4455,00 | - |
| MC 5 BT | 120x220x222H | 4,19 | | 4970,00 | - |
| MC 6 BT | 140x140x222H | 3,06 | | 4112,00 | - |
| MC 7 BT | 140x160x222H | 3,55 | | 4558,00 | - |
| MC 8 BT | 140x200x222H | 4,52 | | 4798,00 | - |
| MC 9 BT | 140x240x222H | 5,48 | | 5141,00 | - |
| MC 10 BT | 160x160x222H | 4,11 | | 4970,00 | - |
| MC 11 BT | 160x200x222H | 5,24 | | 5449,00 | - |
| MC 12 BT | 160x240x222H | 6,37 | | 5810,00 | - |
| MC 13 BT | 200x200x222H | 6,70 | | 5826,00 | - |
| MC 14 BT | 200x240x222H | 8,15 | | 6103,00 | - |
| MC 15 BT | 240x240x222H | 9,93 | | 6684,00 | - |

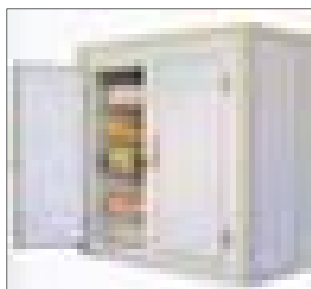

asole per monoblocco accavallato / slot for monoblock overlapped

132,00

foro per monoblocco a tampone / hole for monoblock plug

163,00

foro per valvola di compensazione / hole for compensation valve

69,00

posiz. standard della porta: cerniere a destra tutta a destra, cerniere a sinistra tutta a sinistra

ACCESSORI PER CELLE FRIGORIFERE / MINI COLD ROOMS ACCESSORIES

| | | |
|-------------------|-----------------------------------|--------|
| MICROELEBAR | VALVOLA COMPENSAZIONE A SIGARETTA | 28,00 |
| MINIELEBAR | MINI- VALVOLA COMPENSAZIONE | 64,20 |
| ELEBAR | VALVOLA COMPENSAZIONE | 91,60 |
| MANIGLIA 1825 | MANIGLIA MODELLO 1825 | 116,00 |
| MANIGLIA PANNELLI | MANIGLIA PANNELLI ISOLANTI | 235,00 |
| MICROPORTA | MICRO PORTA PIZZATO FR530 | 27,90 |

MONOBLOCCHI RIVACOLD PER CELLE FRIGORIFERE

RIVACOLD MONOBLOCK UNITS FOR COLD-ROOMS



MONOBLOCCHI BLOKSYSTEM "FA/FT" R404A

"FA/FT" BLOKSYSTEM MONOBLOCK UNITS R404A FOR COLD ROOMS

FA: ACCAVALLATO - FT: TAMPONE --FA: SADDLE VERSION - FT: PLUG IN VERSION

| MODELLO MODEL | TENSIONE VOLTAGE | POT. NOM. HP | RESA FRIG. CAPACITY Watt | VOL.CELLA C.ROOM VOL. mc | CONDENS. CONDENSER Nr.vent. x diam. | EVAPORAT. EVAPORAT. Nr.vent. x diam. | DIMENSIONI DIMENSIONS mm LxPxH | LISTINO PRICE LIST Euro |
|------------------|---------------------|--------------------|--------------------------------|--------------------------------|---|--|---|-------------------------------|
| | | | | TC 0°C | TA +32°C | | | |
| FA/FTM003Z001 | 230/1/50 | 3/7 | 857 | 4,9 | 1x254mm | 1x200mm | 400x796x714 | 2.120,50 |
| FA/FTM006Z001 | 230/1/50 | 1/2 | 990 | 6,2 | 1x254mm | 1x200mm | 400x796x714 | 2.175,00 |
| FA/FTM007Z001 | 230/1/50 | 1/2 | 1.191 | 8,4 | 1x254mm | 1x200mm | 400x796x714 | 2.341,00 |
| FA/FTM009Z001 | 230/1/50 | 3/4 | 1.273 | 10,5 | 1x254mm | 1x200mm | 400x796x714 | 2.425,00 |
| FA/FTM012Z001 | 230/1/50 | 1 | 1.459 | 11,3 | 1x254mm | 1x200mm | 400x796x714 | 2.556,50 |
| FA/FTM016Z001 | 230/1/50 | 1,12 | 2.028 | 17,6 | 1x300mm | 2x200mm | 650x887x814 | 2.994,00 |
| FA/FTM022Z002 | 400/3/50 | 1,25 | 2.383 | 21,9 | 1x300mm | 2x200mm | 650x887x814 | 3.337,50 |
| FA/FTM028Z002 | 400/3/50 | 1,5 | 2.772 | 27,3 | 1x300mm | 2x200mm | 650x887x814 | 3.444,00 |
| FA/FTM034Z002 | 400/3/50 | 1,5 | 3.283 | 36,0 | 1x350mm | 1x350mm | 690x1181x887 | 3.981,50 |
| FA/FTM040Z002 | 400/3/50 | 2 | 3.871 | 45,0 | 1x350mm | 1x350mm | 690x1181x887 | 4.287,50 |
| | | | | TC -20°C | TA +32°C | | | |
| FA/FTL003Z001 | 230/1/50 | 3/4 | 664 | 3,5 | 1x254mm | 1x200mm | 400x796x714 | 2.450,00 |
| FA/FTL006Z001 | 230/1/50 | 1 | 922 | 5,7 | 1x254mm | 1x200mm | 400x796x714 | 2.664,50 |
| FA/FTL009Z001 | 230/1/50 | 1,5 | 1.064 | 7,5 | 1x254mm | 1x200mm | 400x796x714 | 2.692,50 |
| FA/FTL012Z001 | 230/1/50 | 1,5 | 1.258 | 11,0 | 1x300mm | 2x200mm | 650x887x814 | 2.911,00 |
| FA/FTL016Z002 | 400/3/50 | 2 | 1.543 | 15,7 | 1x300mm | 2x200mm | 650x887x814 | 3.544,00 |
| FA/FTL020Z002 | 400/3/50 | 2 | 2.000 | 20,2 | 1x350mm | 1x350mm | 690x1181x887 | 4.152,00 |
| FA/FTL024Z002 | 400/3/50 | 3 | 2.501 | 33,4 | 1x350mm | 1x350mm | 690x1181x887 | 4.362,50 |



CARATTERISTICHE GENERALI

GENERAL FEATURES

CENTRALINA ELETTRONICA DI CONTROLLO / *electronic control panel*

INTERRUTTORE GENERALE (ON-OFF) / *general on/off switch*

INTERRUTTORE LUCE CELLA / *cold-room light switch*

LUCE CELLA CON CAVO L=2,5m / *cold-room light with 2,5m long cable*

MICRO PORTA CON CAVO L=2,5m / *door micro switch with 2,5m long cable*

CAVO RESISTENZA PORTA NEI MODELLI BT / *door heater cable for BT models*

PRESSOSTATO DI ALTA / *high pressure switch*

BACINELLA EVAPORAZIONE ACQUA CONDENSA / *evaporating water tray*



FILTRI DEIDRATORI GMC

GMC FILTER DRIERS

FILTRI A SETACCI MOLECOLARI

MOLECULAR FILTER DRIERS

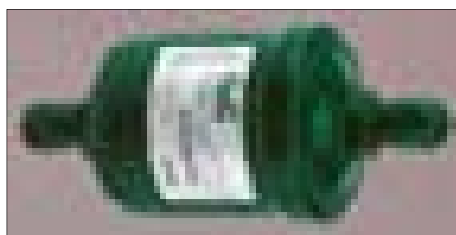

| CODICE CODE | MODELLO MODEL | ATTACCHI CONNECT. | CAPACITA' | CAPACITA' | CAPACITA' | CC CC | DIMENS. DIMENS. L x diam. mm | LISTINO PRICE LIST Euro |
|----------------|------------------|----------------------|-----------------------------|-------------------------|-------------------------|----------|---------------------------------------|-------------------------------|
| | | | CAPACITY kW R22/R407C | CAPACITY kW R134a | CAPACITY kW R404A | | | |
| 380100 | MSD032MM | 1/4"SAE | 6,2 | 6,0 | 4,0 | 50 | 103x57,5 | 13,00 |
| 380102 | MSD032MF | 1/4"SAE MF | 6,2 | 6,0 | 4,0 | 50 | 93x57,5 | 13,00 |
| 380104 | MSD033MM | 3/8"SAE | 19,0 | 17,0 | 13,0 | 50 | 111x57,5 | 13,00 |
| 380106 | MSD052MM | 1/4"SAE | 7,0 | 6,6 | 4,4 | 80 | 116x57,5 | 14,90 |
| 380108 | MSD053MM | 3/8"SAE | 19,0 | 18,0 | 14,0 | 80 | 124x57,5 | 14,90 |
| 380110 | MSD082MM | 1/4"SAE | 8,0 | 7,0 | 5,0 | 130 | 141x57,5 | 16,50 |
| 380112 | MSD083MM | 3/8"SAE | 20,0 | 18,5 | 13,0 | 130 | 149x57,5 | 17,40 |
| 380114 | MSD083MF | 3/8"SAE MF | 20,0 | 18,5 | 13,0 | 130 | 137x57,5 | 17,40 |
| 380116 | MSD084MM | 1/2"SAE | 29,0 | 26,0 | 20,0 | 130 | 157x57,5 | 17,80 |
| 380118 | MSD162MM | 1/4"SAE | 8,0 | 7,0 | 5,0 | 250 | 154x77,5 | 22,30 |
| 380120 | MSD163MM | 3/8"SAE | 24,0 | 22,0 | 16,0 | 250 | 162x77,5 | 23,00 |
| 380122 | MSD164MM | 1/2"SAE | 36,0 | 34,0 | 24,0 | 250 | 170x77,5 | 23,30 |
| 380124 | MSD165MM | 5/8"SAE | 43,0 | 40,0 | 28,0 | 250 | 179x77,5 | 31,60 |

FILTRI A CARTUCCIA SOLIDA ANTIACIDO

ANTIACID SOLID CORE FILTER DRIERS

| | | | | | | | | |
|--------|------------|----------|------|------|------|-----|----------|-------|
| 380040 | SCA032S | 1/4"ODF | 10,0 | 8,5 | 7,0 | 50 | 95x57,5 | 13,00 |
| 380043 | SCA052S | 1/4"ODF | 11,0 | 9,0 | 7,5 | 80 | 107x57,5 | 15,30 |
| 380046 | SCA082S | 1/4"ODF | 12,0 | 10,5 | 9,0 | 130 | 132x57,5 | 18,50 |
| 380048 | SCA083M10S | 10mm ODF | 27,0 | 25,0 | 17,0 | 130 | 134x57,5 | 18,50 |
| 380050 | SCA084M12S | 12mm ODF | 36,0 | 33,0 | 23,0 | 130 | 141x57,5 | 18,50 |
| 380051 | SCA162S | 1/4"ODF | 14,0 | 11,0 | 9,5 | 250 | 145x77,5 | 24,20 |
| 380053 | SCA163M10S | 10mm ODF | 31,0 | 29,0 | 20,0 | 250 | 147x77,5 | 24,20 |
| 380055 | SCA164M12S | 12mm ODF | 41,0 | 39,0 | 31,0 | 250 | 154x77,5 | 24,20 |
| 380056 | SCA165S | 5/8"ODF | 54,0 | 50,0 | 35,0 | 250 | 162x77,5 | 28,30 |
| 380057 | SCA324S | 1/2"ODF | 50,0 | 48,0 | 40,0 | 500 | 187x93 | 44,80 |
| 380058 | SCA325S | 5/8"ODF | 57,0 | 55,0 | 42,0 | 500 | 195x93 | 44,80 |
| 380059 | SCA414S | 1/2"ODF | 52,0 | 50,0 | 42,0 | 670 | 218x93 | 69,50 |
| 380060 | SCA415S | 5/8"ODF | 59,0 | 57,0 | 44,0 | 670 | 226x93 | 69,50 |
| 380061 | SCA416S | 3/4"ODF | 75,0 | 70,0 | 48,0 | 670 | 231x93 | 69,50 |
| 380062 | SCA417S | 7/8"ODF | 83,0 | 78,0 | 54,0 | 670 | 231x93 | 69,50 |

FILTRI A CARTUCCIA SOLIDA ANTIACIDO COMPLETI DI INDICATORE DI LIQUIDO

ANTIACID SOLID CORE FILTER DRIERS WITH SIGHT-GLASS

| | | | | | | | | |
|--------|-------------|----------|--|--|--|--|--|-------|
| 380142 | SCMI082 | 1/4"SAE | | | | | | 41,80 |
| 380144 | SCMI083 | 3/8"SAE | | | | | | 43,10 |
| 380141 | SCMI052S | 1/4"ODF | | | | | | 37,60 |
| 380143 | SCMI053M10S | 10mm ODF | | | | | | 37,60 |



FILTRI DEIDRATORI GMC
GMC FILTER DRIERS

FILTRI A CARTUCCIA SOLIDA ANTIACIDO
ANTIACID SOLID CORE FILTER DRIERS

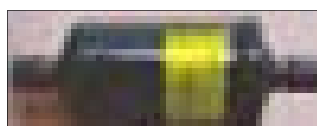

| CODICE CODE | MODELLO MODEL | ATTACCHI CONNECT. | CAPACITA' CAPACITY kW R407C | CAPACITA' CAPACITY kW R134a | CAPACITA' CAPACITY kW R404A | CC CC | DIMENS. DIMENS. L x diam. mm | LISTINO PRICE LIST Euro |
|----------------|------------------|----------------------|---|---|---|----------|---------------------------------------|-------------------------------|
| 380000 | SCA032MM | 1/4"SAE | 10,0 | 8,5 | 7,0 | 50 | 103x57,5 | 13,00 |
| 380002 | SCA032MF | 1/4"SAE MF | 10,0 | 8,5 | 7,0 | 50 | 93x57,5 | 13,00 |
| 380003 | SCA033MM | 3/8"SAE | 19,5 | 17,5 | 13,5 | 50 | 111x57,5 | 13,00 |
| 380004 | SCA052MM | 1/4"SAE | 11,0 | 9,0 | 7,5 | 80 | 116x57,5 | 15,30 |
| 380005 | SCA052MF | 1/4"SAE MF | 11,0 | 9,0 | 7,5 | 80 | 108x57,5 | 15,30 |
| 380006 | SCA053MM | 3/8"SAE | 23,0 | 21,0 | 16,0 | 80 | 124x57,5 | 15,30 |
| 380010 | SCA082MM | 1/4"SAE | 12,0 | 10,5 | 9,0 | 130 | 141x57,5 | 18,50 |
| 380012 | SCA083MM | 3/8"SAE | 27,0 | 25,0 | 17,0 | 130 | 149x57,5 | 18,50 |
| 380014 | SCA083MF | 3/8"SAE MF | 27,0 | 25,0 | 17,0 | 130 | 137x57,5 | 18,50 |
| 380016 | SCA084MM | 1/2"SAE | 36,0 | 33,0 | 23,0 | 130 | 157x57,5 | 18,50 |
| 380018 | SCA162MM | 1/4"SAE | 14,0 | 11,0 | 9,5 | 250 | 154x77,5 | 24,20 |
| 380020 | SCA163MM | 3/8"SAE | 31,0 | 29,0 | 20,0 | 250 | 162x77,5 | 24,20 |
| 380022 | SCA164MM | 1/2"SAE | 41,0 | 39,0 | 31,0 | 250 | 170x77,5 | 24,20 |
| 380024 | SCA165MM | 5/8"SAE | 54,0 | 50,0 | 35,0 | 250 | 179x77,5 | 28,30 |
| 380026 | SCA324MM | 1/2"SAE | 50,0 | 48,0 | 40,0 | 500 | 203x93 | 44,80 |
| 380028 | SCA325MM | 5/8"SAE | 57,0 | 55,0 | 42,0 | 500 | 212x93 | 44,80 |
| 380030 | SCA414MM | 1/2"SAE | 52,0 | 50,0 | 42,0 | 670 | 234x93 | 69,50 |
| 380032 | SCA415MM | 5/8"SAE | 59,0 | 57,0 | 44,0 | 670 | 243x93 | 69,50 |
| 380034 | SCA416MM | 3/4"SAE | 75,0 | 70,0 | 48,0 | 670 | 245x93 | 69,50 |

INDICATORI DI LIQUIDO E UMIDITA' GMC
GMC MOISTURE AND LIQUID INDICATORS

| CODICE CODE | MODELLO MODEL | ATTACCHI CONNECT. | TIPO TYPE | DIMENS. DIMENS. L x H mm | LISTINO PRICE LIST Euro |
|----------------|------------------|----------------------|----------------|--------------------------------|-------------------------------|
| 380201 | MI2MF | 1/4"SAE | M x F | 70x29,5 | 17,90 |
| 380203 | MI3MF | 3/8"SAE | M x F | 75x29,5 | 21,20 |
| 380205 | MI4MF | 1/2"SAE | M x F | 80x31,5 | 22,30 |
| 380207 | MI5MF | 5/8"SAE | M x F | 85x35,5 | 31,50 |
| 380209 | MI6MF | 3/4"SAE | M x F | 94x41,5 | |
| 380200 | MI2MM | 1/4"SAE | M x M | 70x22,5 | 16,40 |
| 380202 | MI3MM | 3/8"SAE | M x M | 75x29,5 | 17,90 |
| 380204 | MI4MM | 1/2"SAE | M x M | 80x29,5 | 21,20 |
| 380206 | MI5MM | 5/8"SAE | M x M | 88x31,5 | 22,30 |
| 380208 | MI6MM | 3/4"SAE | M x M | 91x35,5 | 31,50 |
| 380210 | MI2S | 1/4"ODS | sald. / solder | 125x22,5 | 22,30 |
| 380212 | MI3S | 3/8"ODS | sald. / solder | 125x22,5 | 24,40 |
| 380214 | MIM10S | 10mm ODS | sald. / solder | 125x22,5 | 24,40 |
| 380216 | MIM12S | 12mm ODS | sald. / solder | 132x29,5 | 26,50 |
| 380218 | MI4S | 1/2"ODS | sald. / solder | 132x29,5 | 26,50 |
| 380220 | MI5S | 5/8"ODS | sald. / solder | 145x29,5 | 28,00 |
| 380222 | MIM18S | 18mm ODS | sald. / solder | 145x31,5 | 34,20 |
| 380224 | MI6S | 3/4"ODS | sald. / solder | 145x31,5 | 34,20 |
| 380226 | MI7S | 7/8"ODS | sald. / solder | 155x35,5 | 53,10 |
| 380228 | MI9S | 1.1/8"ODS | sald. / solder | 183x41,5 | 62,60 |

VALVOLE SOLENOIDI GMC PER FLUIDI FRIGORIGENI SENZA BOBINA

GMC SOLENOID VALVES FOR ALL REFRIGERANTS WITHOUT COIL

| CODICE CODE | MODELLO MODEL | ATTACCHI CONNECTIONS | ORIFIZIO ORIFICE | MOPD * BAR * | LISTINO PRICE LIST |
|----------------|------------------|-------------------------|---------------------|-----------------|-----------------------|
| | | | | | €uro |
| 380500 | EVR32MM | 1/4"SAE | 3,3 | 25 | 24,50 |
| 380505 | EVR33MM | 3/8"SAE | 3,3 | 25 | 27,50 |
| 380523 | EV103MM | 3/8"SAE | 10 | 25 | 42,00 |
| 380525 | EV104MM | 1/2"SAE | 10 | 25 | 51,50 |
| 380527 | EV125MM | 5/8"SAE | 12 | 25 | 60,00 |
| 380501 | EVR32S | 1/4"ODS | 3,3 | 25 | 27,50 |
| 380521 | EVR3M10S | 10mm ODS | 3,3 | 25 | 31,00 |
| 380529 | EV10M10S | 10mm ODS | 10 | 25 | 47,00 |
| 380531 | EV10M12S | 12mm ODS | 10 | 25 | 58,50 |
| 380533 | EV125S | 5/8"ODS | 12 | 25 | 68,00 |
| 380535 | EV226S | 3/4"ODS | 22 | 25 | 107,00 |
| 380537 | EV227S | 7/8"ODS | 22 | 25 | 110,00 |



VALVOLE SOLENOIDI CASTEL PER FLUIDI FRIGORIGENI SENZA BOBINA

CASTEL SOLENOID VALVES FOR ALL REFRIGERANTS WITHOUT COIL

| CODICE CODE | MODELLO MODEL | ATTACCHI CONNECTIONS | ORIFIZIO ORIFICE | MOPD * BAR * | LISTINO PRICE LIST |
|----------------|------------------|-------------------------|---------------------|-----------------|-----------------------|
| | | | | | €uro |
| 110200 | 1020/2S | 1/4" | 2,5 | 21 | 27,00 |
| 110205 | 1020/3S | 3/8" | 3,0 | 18 | 30,00 |
| 110210 | 1064/3S | 3/8" | 7,0 | 21 | 43,00 |
| 110215 | 1064/4S | 1/2" | 7,0 | 21 | 43,50 |
| 110220 | 1070/4S | 1/2" | 12,5 | 21 | 54,00 |
| 110225 | 1070/5S | 5/8" | 12,5 | 21 | 80,00 |



| CODICE CODE | MODELLO MODEL | ATTACCHI CONNECTIONS | ORIFIZIO ORIFICE | MOPD * BAR * | LISTINO PRICE LIST |
|----------------|------------------|-------------------------|---------------------|-----------------|-----------------------|
| | | | | | €uro |
| 110201 | 1028/2S | 1/4" | 2,2 | 21 | 30,00 |
| 110221 | 1068/M10S | 10mm | 7,0 | 21 | 47,00 |
| 110226 | 1068/M12S | 12mm | 7,0 | 21 | 49,50 |
| 110236 | 1078/M12S | 12mm | 12,5 | 21 | 61,00 |
| 110246 | 1078/5S | 5/8" / 16mm | 12,5 | 21 | 79,50 |
| 110251 | 1098/6S | 3/4"ods | 17,0 | 21 | 115,50 |
| 110261 | 1098/7S | 7/8" / 22mm | 17,0 | 21 | 133,50 |
| 110266 | 1098/9S | 1.1/8" | 17,0 | 21 | 340,50 |



BOBINE E CONNETTORI / COILS AND IP65 ELECTRIC CONNECTORS

| CODICE CODE | MODELLO MODEL | TENSIONE VOLTAGE | PRODOTTO PRODUCT | LISTINO PRICE LIST |
|----------------|------------------|---|---------------------|-----------------------|
| | | | | €uro |
| 380514 | KMA6 | 220/230V | GMC | 13,50 |
| 380504 | KMA2 | 24/50V | GMC | 13,50 |
| 110204 | HM2-9100/RA2 | 24V-50/60Hz | CASTEL | 14,00 |
| 110209 | HM2-9100/RA4 | 110V-50/60Hz | CASTEL | 14,00 |
| 110214 | HM2-9100/RA6 | 220V-50/60Hz | CASTEL | 14,00 |
| 703131 | MAS20 | sblocca bobine magnetico per elettrovalvole | | 60,75 |
| 110229 | 9150/R02 | CONNETTORE ELETTRICO / ELECTRIC CONNECTOR | | 3,50 |



FILTRI DEIDRATORI GMC

GMC FILTER DRIERS

FILTRI A CARTUCCIA SOLIDA ANTIACIDO INTERCAMBIABILE

FILTER DRIERS WITH REPLACEABLE SOLID CORES

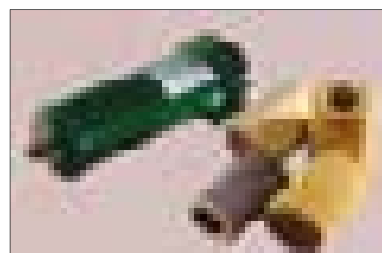

| CODICE CODE | MODELLO MODEL | ATTACCHI CONNECT. ODS | N° CARTUCCE Nr. OF CORES | CUBAT. NOM. NOM. VOL. CC | DIMENSIONI DIMENSIONS L x diam. mm | LISTINO PRICE LIST Euro |
|----------------|------------------|-----------------------------|-----------------------------|--------------------------------|--|-------------------------------|
| 380160 | CSR485 | 5/8" / 16mm | 1 | 800 | 234x154 | 159,00 |
| 380161 | CSR487 | 7/8" / 22mm | 1 | 800 | 239x154 | 159,00 |
| 380162 | CSR489 | 1.1/8" | 1 | 800 | 244x154 | 163,30 |
| 380163 | CSR4811 | 1.3/8" / 35mm | 1 | 800 | 244x154 | 163,30 |
| 380164 | CSR4813 | 1.5/8" | 1 | 800 | 249x154 | 174,80 |
| 380165 | CSR48M42 | 42mm | 1 | 800 | 249x154 | 174,80 |
| 380166 | CSR4817 | 2.1/8" / 54mm | 1 | 800 | 261x154 | 174,80 |
| 380167 | CSR4821 | 2.5/8" | 1 | 800 | 261x154 | 208,80 |
| 380168 | CSR967 | 7/8" / 22mm | 2 | 1.600 | 381x154 | 190,80 |
| 380169 | CSR969 | 1.1/8" | 2 | 1.600 | 386x154 | 190,80 |
| 380170 | CSR9611 | 1.3/8" / 35mm | 2 | 1.600 | 386x154 | 195,30 |
| 380171 | CSR96M42 | 42mm | 2 | 1.600 | 389x154 | 204,80 |
| 380172 | CSR9617 | 2.1/8" / 54mm | 2 | 1.600 | 403x154 | 204,80 |
| 380173 | CSR14411 | 1.3/8" / 35mm | 3 | 2.400 | 528x154 | 226,00 |
| 380174 | CSR14413 | 1.5/8" | 3 | 2.400 | 533x154 | 230,20 |
| 380175 | CSR144M42 | 42mm | 3 | 2.400 | 533x154 | 230,20 |
| 380176 | CSR19213 | 1.5/8" | 4 | 3.200 | 675x154 | 260,10 |
| 380177 | CSR192M42 | 42mm | 4 | 3.200 | 675x154 | 260,10 |
| 380178 | CSR19217 | 2.1/8" / 54mm | 4 | 3.200 | 686x154 | 260,10 |

CARTUCCE DEIDRATANTI

SOLID CORES

CARTUCCE SOLIDE PER FILTRI RICARICABILI / REPLACEABLE FILTER DRIER SOLID CORES

| | | | |
|--------|--------|---|-------|
| 380150 | CSR48 | cartuccia solida 100% setacci molecolari / <i>replaceable filter drier solid core 100% molecular sieves high water adsorption capacity</i> | 23,20 |
| 380152 | CSR48A | cartuccia solida a setacci molecolari a allumina attiva-antiacidi <i>replaceable filter drier solid core with molecular sieves and activated alumina</i> | 30,10 |
| 380154 | MFC48 | cartuccia meccanica / <i>mechanical cartridge</i> | 42,00 |
| 122032 | H48 | cartuccia solida deidratrice Alco / <i>Alco dehydrating solid core</i> | 33,00 |
| 122034 | W48 | cartuccia solida antiacido Alco / <i>Alco antiacid solid core</i> | 63,90 |

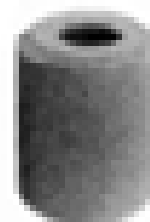

RICEVITORI DI LIQUIDO VERTICALI CERTIFICATI PED
VERTICAL LIQUID RECEIVERS PED APPROVED

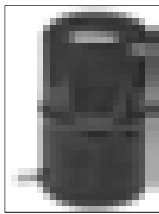
| CODICE CODE | MODELLO MODEL | ATTACCHI CONNECTIONS | CAP. CAP. lt. | ATT. X SICUR. FUSE PLUG CONN. | PESCANTE INT. SUCT. TUBE | LISTINO PRICE LIST Euro |
|----------------|------------------|-------------------------|---------------------|----------------------------------|---|-------------------------------|
| 810750P | 077/220VS00 | 6,2 x 6,2mm | 0,9 | no |  | 34,00 |
| 810752P | 100/200VS00 | 8,2 x 6,2mm | 1,3 | no | | 45,00 |
| 120182VR02 | 120/182VR02 | 10mm x 1"-14unf | 1,7 | no | | 68,50 |
| 810754P | A120X250 | 10mm x 1"-14unf | 2,4 | si 1/4"NPT | | 57,50 |
| 810756P | A130X310 | 10mm x 1"-14unf | 3,4 | si 1/4"NPT | | 73,00 |
| 810758 | A160X345 | 12mm x 1"-14unf | 5,7 | si 1/4"NPT | | 85,00 |
| 810760 | A220X365 | 12mm x 1"-1/4unf | 11,0 | si 1/4"NPT | | 174,00 |

ELIMINATORI DI VIBRAZIONI
VIBRATION ELIMINATORS

| CODICE CODE | MODELLO MODEL | ATTACCHI CONNECTIONS | LUNGHEZZA LENGTH | LISTINO PRICE LIST Euro |
|----------------|------------------|-------------------------|---------------------|-------------------------------|
| | | mm | mm | |
| 810814 | VTIG-10 | 10 | 230 | 22,60 |
| 810818 | VTIG-12 | 12 | 230 | 24,05 |
| 810822 | VTIG-16 | 16 | 255 | 26,90 |
| 810826 | VTIG-18 | 18 | 255 | 30,85 |
| 810830 | VTIG-22 | 22 | 290 | 38,10 |
| 810834 | VTIG-28 | 28 | 330 | 50,45 |
| 810838 | VTIG-35 | 35 | 375 | 72,85 |
| 810842 | VTIG-42 | 42 | 430 | 107,05 |
| 810846 | VTIG-54 | 54 | 510 | 153,70 |

SILENZIATORI E SEPARATORI DI LIQUIDO / OLIO
MUFLERS, SUCTION ACCUMULATORS AND OIL SEPARATORS

SILENZIATORI / MUFLERS

| CODICE CODE | MODELLO MODEL | ATTACCHI CONNECTIONS | DIMENSIONI DIMENSIONS | CAPACITA' capacity | LISTINO PRICE LIST Euro |
|----------------|------------------|-------------------------|--------------------------|-----------------------|-------------------------------|
| | | mm | mm | lt | |
| 810801 | STL-76/12 | 12 mm. | 82x192 | 0,53 | 81,90 |
| 810803 | STL-76/16 | 16 mm. | 82x195 | 0,53 | 88,10 |
| 810805 | STL-76/22 | 22 mm. | 82x248 | 0,65 | 90,70 |
| 810807 | STL-76/28 | 28 mm. | 82x248 | 0,65 | 92,70 |
| 810809 | STL-100/35 | 35 mm. | 106X350 | 1,6 | 146,80 |

SEPARATORI DI LIQUIDO / SUCTION ACCUMULATORS

| CODICE CODE | MODELLO MODEL | ATTACCHI CONNECTIONS | DIMENSIONI DIMENSIONS | LISTINO PRICE LIST Euro |
|----------------|------------------|-------------------------|--------------------------|-------------------------------|
| | | mm | mm | |
| 810817 | SL05/S-22 | 22 ODS | 130X355H | 100,50 |
| 810821 | SL07/S-28 | 28 ODS | 160X385H | 142,20 |
| 810825 | SL08/S-35 | 35 ODS | 180X430H | 199,90 |
| 810829 | SL10/S-42 | 42 ODS | 260X495H | 303,90 |
| 810833 | SL11/S-54 | 54 ODS | 280X550H | 403,30 |

SEPARATORI DI OLIO / OIL SEPARATORS

| | | | | | |
|--------|-------------|------|------------|-----|--------|
| 810713 | SO/ERS12100 | 12mm | 101,6X289H | 1,5 | 216,90 |
| 810715 | SO/ERS16100 | 16mm | 101,6X329H | 1,8 | 231,80 |
| 810717 | SO/ERS22100 | 22mm | 101,6X340H | 1,8 | 239,50 |
| 810719 | SO/ERS28100 | 28mm | 101,6X392H | 2,2 | 260,60 |

VALVOLE SOLENOIDI CASTEL PER ACQUA E ARIA SENZA BOBINA
CASTEL SOLENOID VALVES FOR WATER AND AIR WITHOUT COIL

ATTACCHI FPT GAS FEMMINA / FPT FEMALE CONNECTIONS

| CODICE CODE | MODELLO MODEL | ATTACCHI CONNECTIONS FPT-flare | ORIFIZIO ORIFICE | BOBINA COIL | MOPD * BAR * | LISTINO PRICE LIST €uro |
|----------------|------------------|--------------------------------------|---------------------|----------------|-----------------|-------------------------------|
| 110202 | 1132/03S | 3/8"FPT | 12,5 | HM | 17,0 | 59,00 |
| 110207 | 1132/04S | 1/2"FPT | 12,5 | HM | 17,0 | 59,00 |
| 110212 | 1132/06S | 3/4"FPT | 20,0 | HM | 12,0 | 106,00 |

BOBINE E CONNETTORI / COILS AND IP65 ELECTRIC CONNECTORS

| CODICE CODE | MODELLO MODEL | TENSIONE VOLTAGE | LISTINO PRICE LIST €uro |
|----------------|------------------|--|-------------------------------|
| 110204 | HM2-9100/RA2 | 24V-50/60Hz | 14,00 |
| 110209 | HM2-9100/RA4 | 110V-50/60Hz | 14,00 |
| 110214 | HM2-9100/RA6 | 220V-50/60Hz | 14,00 |
| 110229 | 9150/R02 | CONNETTORE ELETTRICO / ELECTRIC CONNECTOR | |



VALVOLE REGOLAT. AUTOM. DELL'ACQUA E PRESSOSTATI DIFFERENZIALI
REGULATOR WATER VALVES & WATER SWITCH

| CODICE CODE | MODELLO MODEL | ATTACCHI CONNECT. | CAMPO DI TARATURA SETTING RANGE | CASA BRAND | LISTINO PRICE LIST €uro |
|----------------|-------------------|----------------------|------------------------------------|---------------|-------------------------------|
| V46-AA9301 | V46-AA9301 S/CAP. | 3/8"FPT | 5 / 23 BAR | JOHNSON C. | 130,50 |
| AWR120 | AWR-1203GLW | 3/8"FPT | 6 / 18 BAR | SAGINOMIYA | 149,10 |
| AWR150 | AWR-1504GLW | 1/2"FPT | 6 / 18 BAR | SAGINOMIYA | 154,40 |
| AWR200 | AWR-2006GLW | 3/4"FPT | 6 / 18 BAR | SAGINOMIYA | 199,50 |
| AWR2510 | AWR-2010GLW | 1 "FPT | 6 / 18 BAR | SAGINOMIYA | 337,00 |
| 120929 | WVFX-32 (3F1232) | 1.1/4"FPT | 3,5 / 16 BAR | DANFOSS | 565,30 |
| 120932 | WVFX-40 (3F1240) | 1.1/2"FPT | 3,5 / 16 BAR | DANFOSS | 597,60 |



ACCESSORI PER VALVOLE / VALVE ACCESSORIES

| CODICE CODE | MODELLO MODEL | ATTACCHI CONNECT. | LISTINO PRICE LIST €uro |
|----------------|------------------|----------------------|-------------------------------|
| 900495 | NSN-3 | 3/8"NPT | 4,30 |
| 900507 | NSN-4 | 1/2"NPT | 6,20 |
| 900519 | NSN-6 | 3/4"NPT | 14,60 |
| 900614 | CPL1000 | 1/4"SAE | 9,00 |
| 900615 | CPL100-dpr | 1/4"SAE c/ depress. | 11,00 |

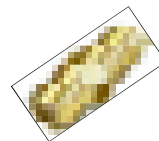

PRESSOSTATI DIFFERENZIALI PER ACQUA TOVO /TOVO DIFFERENTIAL WATER PRESSURE SWITCH

| | | | |
|------|-----|---------------|-------|
| TOVO | SFS | 1/4"-3/8" npt | 99,00 |
|------|-----|---------------|-------|

MINIPRESSOSTATI AUTOMATICI
AUTORESET MINI-PRESSURE SWITCH

| CODICE CODE | MODELLO MODEL | CAMPO DI TARATURA SETTING RANGE BAR | LISTINO PRICE LIST €uro |
|----------------|------------------|---|-------------------------------|
| 121032 | LCB-PA65 | 0,7 / 1,7 | 33,60 |
| 121031 | ACB-PB81 | 23 / 28 | 33,60 |
| P100-DA07D | P100-DA07D | 26,0 BAR / MAN. RESET | 66,50 |



C/CAVO

VALVOLE TERMOSTATICHE DANFOSS
DANFOSS THERMOSTATIC EXPANSION VALVES



VALVOLE TERMOSTATICHE AD ORIFICIO INTERCAMBIABILE T/TE2
T/TE2 THERMOSTATIC EXPANSION VALVES WITH INTERCHANGEABLE ORIFICE

| CODICE CODE | MODELLO MODEL | EQUAL. EQUAL. | REFRIG REFRIG. | CAMPO RANGE °C | ATTACCHI CONNECTIONS | LISTINO PRICE LIST €uro |
|----------------|------------------|------------------|-------------------|----------------------|-------------------------|-------------------------------|
| 120050 | TS2 | INT. | R404A | -40/+10 | 3/8"x1/2"SAE | 76,90 |
| 120065 | TS2 | INT. | R404A | -40/+10 | 3/8"x12mmODS | 76,90 |
| 120055 | TES2 | EXT. | R404A | -40/+10 | 3/8"x1/2"SAE | 128,70 |
| 120060 | TES2 | EXT. | R404A | -40/+10 | 3/8"x12mmODS | 128,70 |
| 120013 | TZ2 | INT. | R407C | -40/+10 | 3/8"x1/2"SAE | 76,90 |
| 120014 | TZ2 | INT. | R407C | -40/+10 | 3/8"x12mmODS | 76,90 |
| 120016 | TEZ2 | EXT. | R407C | -40/+10 | 3/8"x1/2"SAE | 128,70 |
| 120030 | TN2 | INT. | R134a | -40/+10 | 3/8"x1/2"SAE | 76,90 |
| 120035 | TN2 | INT. | R134a | -40/+10 | 3/8"x12mmODS | 76,90 |
| 120040 | TEN2 | EXT. | R134a | -40/+10 | 3/8"x1/2"SAE | 128,70 |
| 120045 | TEN2 | EXT. | R134a | -40/+10 | 3/8"x12mmODS | 128,70 |

ORIFICI PER VALVOLE DANFOSS T/TE2
T/TE2 DANFOSS ORIFICE ASSEMBLY

| CODICE CODE | MODELLO MODEL | RESA / CAP. R404-MBP (Watt) Tc = +40°C Te = -10°C | RESA / CAP. R404-LBP (Watt) Tc = +40°C Te = -30°C | RESA / CAP. R134a-MBP (Watt) Tc = +45°C Te = -10°C | RESA / CAP. R407C-MBP (Watt) Tc = +45°C Te = +5°C | LISTINO PRICE LIST €uro |
|----------------|------------------|--|--|---|--|-------------------------------|
| 120100 | T/TE2 0X | 400 | 340 | 440 | 500 | 29,30 |
| 120105 | T/TE2 00 | 780 | 640 | 820 | 1100 | 29,30 |
| 120110 | T/TE2 01 | 1.460 | 950 | 1.490 | 2700 | 29,30 |
| 120115 | T/TE2 02 | 2.070 | 1.280 | 2.110 | 3800 | 29,30 |
| 120120 | T/TE2 03 | 3.720 | 2.330 | 3.770 | 5600 | 29,30 |
| 120125 | T/TE2 04 | 5.490 | 3.480 | 5.550 | 8600 | 29,30 |
| 120130 | T/TE2 05 | 6.960 | 4.430 | 7.050 | 11300 | 29,30 |
| 120140 | T/TE2 06 | 8.510 | 5.420 | 8.610 | 16700 | 29,30 |

ADATTATORE A SALDARE PER VALVOLE T/TE2
T/TE2 SOLDER ADAPTOR

**ATTACCHI
CONNECTIONS**

| | | | |
|---------|------------------|-----------------|-------|
| ADAPTER | ADATTATORE T/TE2 | 6 mm o/or 10 mm | 29,30 |
|---------|------------------|-----------------|-------|

ELEMENTI TERMOSTATICI PER VALVOLE TE5
THERMOSTATIC ELEMENTS FOR TE5/12/20/55 VALVES

| CODICE CODE | MODELLO MODEL | EQUAL. EQUAL. | REFRIG REFRIG. | CAMPO RANGE °C | LISTINO PRICE LIST €uro |
|----------------|------------------|------------------|-------------------|----------------------|-------------------------------|
| 120295 | TES5 | EXT. | R404A | -40/+10 | 211,20 |
| 120285 | TEN5 | EXT. | R134a | -40/+10 | 211,20 |
| 120251 | TEZ5 | EXT. | R407C | -40/+10 | 211,20 |

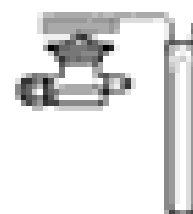

VALVOLE TERMOSTATICHE DANFOSS
DANFOSS THERMOSTATIC EXPANSION VALVES

CORPI PER VALVOLE SERIE TE5/12/20/55
BODIES FOR TE5/12/20/55 VALVES



| CODICE CODE | MODELLO MODEL | EQUAL. EQUAL. | ATTACCHI CONNECTIONS | DESCRIZIONE DESCRIPTIONS | LISTINO PRICE LIST |
|----------------|------------------|------------------|-------------------------|--------------------------------|-----------------------|
| 120205 | TE5 | EXT. | 1/2"x5/8"ODS | ODS AD ANG. / ods angleway | €uro 62,10 |
| 120210 | TE5 | EXT. | 1/2"x5/8"ODS | ODS IN LINEA / ods straightway | 62,10 |

ORIFICI PER VALVOLE DANFOSS TE5
DANFOSS ORIFICE ASSEMBLY FOR TE5/12/20/55 VALVES

| CODICE CODE | MODELLO MODEL | RESA / CAP. R404A-MBP (Watt) Tc = +40°C Te = -10°C | RESA / CAP. R404A-LBP (Watt) Tc = +40°C Te = -30°C | RESA / CAP. R134a-MBP (Watt) Tc = +45°C Te = -10°C | LISTINO PRICE LIST |
|----------------|------------------|---|---|---|-----------------------|
| 120102 | T/TE5 0,5 | 8.700 | 4.500 | 7.000 | 87,70 |
| 120101 | T/TE5 01 | 12.300 | 7.500 | 10.500 | 87,70 |
| 120106 | T/TE5 02 | 16.900 | 10.500 | 15.800 | 87,70 |
| 120111 | T/TE5 03 | 25.200 | 16.200 | 23.500 | 87,70 |
| 120116 | T/TE5 04 | 36.100 | 23.200 | 33.600 | 126,60 |



VALVOLE SOLENOIDI DANFOSS PER FLUIDI FRIGORIGENI
DANFOSS SOLENOID VALVES FOR ALL REFRIGERANTS

ATTACCHI A SALDARE / SOLDER CONNECTIONS

| | | | | | |
|--------|-------|------------|------|------|--------|
| 120525 | EVR3 | 6mm | 21,0 | 18,0 | 66,70 |
| 120530 | EVR6 | 10mm | 21,0 | 18,0 | 97,90 |
| 120535 | EVR10 | 12mm | 21,0 | 18,0 | 133,80 |
| 120540 | EVR15 | 16mm | 21,0 | 18,0 | 346,50 |
| 120545 | EVR20 | 22-28-35mm | 21,0 | 18,0 | 913,80 |
| 120550 | EVR25 | 28-35mm | 21,0 | 18,0 | |



BOBINE E CONNETTORI ELETTRICI / COIL AND IP65 ELECTRIC CONNECTORS

| | | | | | |
|--------|----------|------------------------|--|--|-------|
| 120551 | 018F7932 | 230V-50/60Hz | | | 18,00 |
| 120552 | 018F6182 | 24V 50Hz-10W-IP20 | | | 42,60 |
| 120554 | 018F6192 | 115V 50Hz-10W-IP20 | | | 42,60 |
| 120556 | 018F6193 | 220-230V 50Hz-10W-IP20 | | | 42,60 |



| | | | | | |
|--------|------------|--|--|--|------|
| 110229 | CONNETTORE | | | | 3,50 |
|--------|------------|--|--|--|------|



I PREZZI NON INCLUDONO LE BOBINE / PRICES DO NOT INCLUDE THE COILS

PRESSOSTATI DANFOSS
DANFOSS PRESSURE SWITCHES

PRESSOSTATI DIFFERENZIALI OLIO RITARDO 90" (*)
 danfoss differential oil pressure controls 90" delay

| | | | | | |
|--------|-------|-------------|-----------|------|--------|
| 120966 | MP 54 | LP - 1 / 12 | 0,65 Fix | Man. | 379,60 |
| 120968 | MP 55 | LP - 1 / 12 | 0,3 / 4,5 | Man. | 394,50 |



(*) = disponibili su richiesta con ritardo 60 e 120sec./ available on request 60 and 120" delay versions

PRESSOSTATI DANFOSS

DANFOSS PRESSURE SWITCHES

| CODICE CODE | MODELLO MODEL | CAMPO RANGE BAR | DIFF.LE DIFFERENTIAL BAR | REINS. RESET | LISTINO PRICE LIST Euro |
|----------------|------------------|-----------------------|--------------------------------|-----------------|-------------------------------|
|----------------|------------------|-----------------------|--------------------------------|-----------------|-------------------------------|

PRESSOSTATI DI BASSA PRESSIONE

LOW PRESSURE SWITCHES

| | | | | | | |
|--------|--------------|----------------|------------------|-------|---|-------|
| 120950 | KP 1 0601101 | LP - 0,2 / 7,5 | Min 0,7- Max 4 | Auto. |  | 80,90 |
| 120952 | KP 1 0601103 | LP - 0,9 / 7,0 | 0,7 Fix | Man. | | 85,50 |
| 120954 | KP 2 0601120 | LP - 0,2 / 5,0 | Min 0,4- Max 1,5 | Auto. | | 80,90 |

PRESSOSTATI DI ALTA PRESSIONE

HIGH PRESSURE SWITCHES

| | | | | | | |
|--------|--------------|--------------|-----------------|-------|---|-------|
| 120956 | KP 5 0601171 | HP - 6 / 32 | Min 1,8 - Max 6 | Auto. |  | 80,90 |
| 120958 | KP 5 0601173 | HP - 10 / 32 | 3 Fix | Man. | | 85,50 |

PRESSOSTATI DI ALTA PRESSIONE CONTROLLO CONDENSAZIONE

CONDENSING CONTROL HIGH PRESSURE SWITCHES

| | | | | | |
|--------|-------|-------------|----------------|-------|-------|
| 120959 | KPR 5 | HP - 6 / 18 | Min 1,25 - 2,5 | Auto. | 79,30 |
|--------|-------|-------------|----------------|-------|-------|

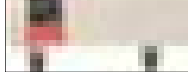

PRESSOSTATI DOPPI

DUAL PRESSURE SWITCHES

| | | | | | | |
|--------|---------------|----------------------|---------------------|----------------|--|--------|
| 120960 | KP 15 0601261 | LP-0,2/7,5 - HP 6/32 | MIN 0,7/4- MAX 4FIX | CONVERT.* |  | 160,70 |
| 120962 | KP 15 0601265 | LP-0,2/7,5 - HP 6/32 | MIN 0,7/4- MAX 4FIX | LP AUT.HP AUT. | | 135,50 |
| 120964 | KP 15 0601264 | LP-0,2/7,5 - HP 6/32 | MIN 0,7/4- MAX 4FIX | LP AUT.HP MAN. | | 152,00 |

* = reset configurabile: alta - bassa - alta & bassa / *adjustable reset*: HP/LP/LP+HP

ACCESSORI PER PRESSOSTATI / PRESSURE SWITCH ACCESSORIES

| | | | | | |
|--------|-------------|---|---|---|-------|
| 900614 | CPL1000 | 1/4"SAE |  |  | 9,00 |
| 900615 | CPL1500-DPR | 1/4"SAE + depr. | | | 11,00 |
| 120970 | STFT1 | staffa a squadra / <i>square mounting bracket</i> | | | 8,30 |

TERMOSTATI DANFOSS IN KIT DI MANUTENZIONE

MAINTENANCE KIT DANFOSS THERMOSTATS

| CODICE CODE | MODELLO MODEL | TEMP. ATTACCO E STACCO CUT-IN--CUT OUT TEMP. °C | TIPO TYPE | ELEM. SENS. THERM. ELEM. mm. | |
|----------------|------------------|---|--------------|------------------------------------|-------|
| 120978 | 077B7001 | -13,5 / -25 (cold.pos.) -- +2 / +5,5 (warm pos) | A | 1.300 | 26,80 |
| 120982 | 077B7008 | -1 / -8,5 (cold.pos.) -- +11,5 / +6 (warm pos) | B | 2.000 | 26,80 |

UTILIZZATO PER ARMADI E VETRINE COMMERCIALI / FOR COMMERCIAL REFRIGERATORS
UTILIZZATO PER REFRIGERATORI DI BIBITE / FOR BEVERAGE COOLERS

PRESSOSTATI RANCO
RANCO PRESSURE SWITCHES

| CODICE CODE | MODELLO MODEL | CAMPO IMPIEGO RANGE BAR | DIFF.LE DIFFERENTIAL BAR | REINS. RESET | LISTINO PRICE LIST €uro |
|----------------|------------------|-------------------------------|--------------------------------|-----------------|-------------------------------|
|----------------|------------------|-------------------------------|--------------------------------|-----------------|-------------------------------|

PRESSOSTATI DI BASSA PRESSIONE / LOW PRESSURE SWITCHES

| | | | | | | |
|--------|-----------|---|----------------|------------------|-------|-------|
| 121000 | 016-H6703 |  | LP - 0,3 / 7,0 | Min. 0,6- Max. 4 | Auto. | 45,20 |
| 121003 | 016-H6705 | | LP - 0,3 / 7,0 | 0,6 Fix. | Man. | 49,90 |

PRESSOSTATI DI ALTA PRESSIONE / HIGH PRESSURE SWITCHES

| | | | | | | |
|--------|-----------|---|-----------|------------------|-------|-------|
| 121006 | 016-H6750 |  | HP 7 / 30 | Min. 2,5- Max. 8 | Auto. | 47,80 |
| 121009 | 016-H6751 | | HP 7 / 30 | 3,2 Fix. | Man. | 52,50 |

PRESSOSTATI DOPPI / DUAL PRESSURE SWITCHES

| | | | | | | |
|--------|-----------|---|-------------------|---------------------|------------------|-------|
| 121012 | 017-H4701 |  | LP-0,3/7 - HP7/30 | LP-0,6/ 4-HP 3,5FIX | Auto. | 84,00 |
| 121015 | 017-H4705 | | LP-0,3/7 - HP7/30 | LP-0,6/ 4-HP 3,5FIX | LP AUT.- HP MAN. | 94,50 |
| 121018 | 017-H4703 | | LP-0,3/7 - HP7/30 | LP-0,6FIX-HP 3,5FIX | LP MAN.- HP MAN. | 91,40 |

PRESSOSTATI DIFFERENZIALI OLIO / OIL DIFFERENTIAL PRESSURE SWITCHES

| | | | | | | |
|--------|---------------|--------------|--|---------|------|--------|
| 121024 | P30-3701-90" | LP - 0,3 / 4 |  | 0,5 Fix | Man. | 206,90 |
| 121030 | P30-5826-120" | LP - 0,6 Fix | | 0,5 Fix | Man. | 198,50 |

ACCESSORI PER PRESSOSTATI / PRESSURE SWITCH ACCESSORIES

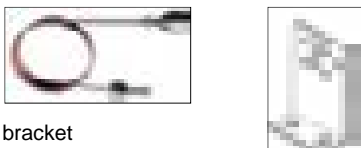
| | | | | | | |
|--------|----------------|--|--|--|--|------|
| 900614 | CPL1000 | 1/4"SAE |  | | | 9,00 |
| 900615 | CPL c/depress. | 1/4"SAE | | | | |
| 120970 | STFT1 | staffa a squadra / square mounting bracket | | | | 8,30 |

TERMOSTATI RANCO
RANCO THERMOSTATS

| CODICE CODE | MODELLO MODEL | TEMP. ATTACCO CUT-IN TEMP °C | DIFF.LE DIFFERENTIAL °C | ELEM.SENS. THERMOST. ELEM. mm | Tipo | LISTINO PRICE LIST €uro |
|----------------|------------------|------------------------------------|-------------------------------|-------------------------------------|------|-------------------------------|
|----------------|------------------|------------------------------------|-------------------------------|-------------------------------------|------|-------------------------------|

TERMOSTATI SERIE "O16" / "O16" THERMOSTATS

| | | | | | | | |
|--------|----------|----------------------|---|----------|-------|-----|-------|
| 121100 | 016-6901 | Min. -18 / Max. +13 |  | 1,5 Fix. | = | A * | 45,20 |
| 121102 | 016-6950 | Min. -35 / Max. -30 | | 1,7 -12 | 2.100 | B * | 60,40 |
| 121104 | 016-6951 | Min. -18 / Max. +13 | | 1,7 -12 | 2.100 | B * | 66,20 |
| 121106 | 016-6954 | Min. -0,5 / Max. +25 | | 1,7 -12 | 2.100 | B * | 62,50 |
| 121108 | 016-6981 | Min. -0,5 / Max. +25 | | 1,7 -12 | 2.100 | C * | 73,50 |

* A= capillare incorporato per contr. Temp. Ambiente / for ambient temperature

* B= capillare con terminale spiralato/coiled capillary 9,5x38 mm.

* C= capillare con bulbo cross-ambient/capillary with cross- ambient bulb 14,5x140 mm.

| | | | | | | |
|--------|-----------|-----------------------------|--|-------|-----|-------|
| 121110 | K50-3485 | Min.+1,5 / Max.+0,4 (+11) |  | 1.200 | C * | 17,90 |
| 121112 | K50-P1117 | Min. -34 / Max. -16 (-12) | | 2.000 | B * | 18,40 |
| 121116 | K50-P1125 | Min. -18 / Max. -9,5 (+9,5) | | 1.200 | A * | 18,40 |

* A = UTILIZZATO PER: ARMADI/VETRINE COMM.LI / FOR COMMERCIAL REFRIGERATORS

* B = UTILIZZATO PER: ARMADI/VETRINE COMM.LI DI B.T. / FOR B.T. COMMERCIAL REFRIGERATORS



* C = UTILIZZATO PER: REFRIGERATORI DI BIBITE / FOR BEVERAGE COOLERS

TERMOSTATI RANCO

RANCO THERMOSTATS

TERMOSTATI RANCO "VARIFIX"

"VARIFIX" RANCO THERMOSTATS

| CODICE CODE | MODELLO MODEL | DESCRIZIONE DESCRIPTION |  |  | LISTINO PRICE LIST Euro |
|----------------|------------------|--|---|---|-------------------------------|
| 121126 | VC1 | FRIGORIFERI DOMESTICI / domestic refrigerators | | | 27,90 |
| 121134 | VS5 | CONGEL.C/ALLARME (N.A.) / Freezers with allarm (normally on) | | | 30,50 |
| 121142 | VT9 | FRIGORIFERI A DUE PORTE / two doors domestic refrigerators | | | 32,10 |

VALVOLE SOLENOIDI A 4 VIE RANCO

4-WAYS RANCO SOLENOID VALVES

| CODICE CODE | MODELLO MODEL | CAPACITA' kw min. / max. R407C | CAPACITA' kw min. / max. R410A | CAPACITA' kw min. / max. R134a | ATTACCHI CONNEC. mm | LISTINO PRICE LIST Euro |
|----------------|------------------|--------------------------------------|--------------------------------------|--------------------------------------|---------------------------|-------------------------------|
| 121200 | V2-408060-200 | 2,81 / 6,33 | 3,17 / 7,74 | 2,46 / 4,92 | 9,70/12,80 | 92,40 |
| 121202 | V3-412080-800 | 3,87 / 9,85 | 4,57 / 12,31 | 3,17 / 7,74 | 12,80/19,20 | 105,60 |
| 121203 | V6-412080-100 | 3,87 / 18,99 | 4,57 / 23,92 | 3,17 / 14,77 | 12,80/19,20 | 139,70 |
| 121204 | V10-414120-100 | 11,25 / 33,06 | 13,01 / 41,85 | 9,85 / 26,03 | 19,20/22,40 | 214,20 |
| 121206 | V12-4220T0-900 | 22,86 / 46,78 | 26,38 / 58,91 | 18,99 / 36,93 | 28,57/34,92 | 457,30 |

BOBINE PER VALVOLE RANCO / RANCO VALVE COILS

| | | | |
|--------|------------|--------------|-------|
| 121212 | LDK-424801 | 220V 50/60Hz | 26,80 |
| 121216 | LDK-414803 | 24V 50/60Hz | 26,80 |

TERMOSTATI TEMPORIZZATORI E RELAY

TIMERS, THERMOSTATS & RELAY

TERMOSTATI PRODIGY / PRODIGY THERMOSTATS

| CODICE CODE | MODELLO MODEL | CAMPO RANGE °C | CAPILLARY CAPILLARY mm | DESCRIZIONE DESCRIPTION | DIF.LE DIFF. °C | LISTINO PRICE LIST Euro |
|----------------|-------------------|----------------------|------------------------------|----------------------------|-----------------------|-------------------------------|
| 122500 | A/2000 | -35 / +35 | - | AMBIENT APPL. | 2 | 19,50 |
| 122502 | F/2000 | -35 / +35 | 1.500 | APPL. REM. | 2 | 19,50 |
| 122506 | F2000-fine sbrin. | 0 / +40 | 1.500 | END. DEFROST. | 2 | 19,50 |
| 122508 | TR711N | -35 / +35 | 1.500 | INCASSO | 2 | 17,00 |
| 122510 | TR711N | 0 / +40 | 1.500 | INCASSO | 2 | 17,00 |

TEMPORIZZATORI

| | | | |
|--------|------------------|--|-------|
| 122527 | CDC-13102/24 | TEMPORIZZATORE DI SBRINAMENTO REGOLABILE / DEFROST TIMER | 74,20 |
| 810585 | FINDER 65.31 20A | RELAY | 30,10 |

VALVOLE TERMOSTATICHE ALCO
ALCO THERMOSTATIC EXPANSION VALVES



TABELLA DI SELEZIONE UGELLO / SELECTION CHART FOR ORIFICE

| MODELLO MODEL | R134a | | R407C | | R404A/R507 | | R22 | | UGELLO |
|------------------|-------|----------------|--------|----------------|------------|----------------|--------|----------------|--------------|
| | TYPE | NOM.CAP. kW | TYPE | NOM.CAP. kW | TYPE | NOM.CAP. kW | TYPE | NOM.CAP. kW | |
| TCLE | 25MW | 1,5 | 50NW | 2,1 | 25SW | 1,3 | 50HW | 1,9 | X22440-B1B |
| | 75MW | 2,9 | 100NW | 4,0 | 75SW | 2,6 | 100HW | 3,7 | X22440-B2B |
| | 150MW | 6,1 | 200NW | 8,5 | 150SW | 5,6 | 200HW | 7,9 | X22440-B3B |
| | 200MW | 9,3 | 300NW | 12,9 | 200SW | 8,4 | 250HW | 11,9 | X22440-B3,5B |
| | 250MW | 13,5 | 400NW | 18,7 | 250SW | 12,2 | 300HW | 17,3 | X22440-B4B |
| | 350MW | 17,3 | 550NW | 24,0 | 400SW | 15,7 | 500HW | 22,2 | X22440-B5B |
| | 550MW | 23,6 | 750NW | 32,9 | 600SW | 21,5 | 750HW | 30,4 | X22440-B6B |
| | 750MW | 32,0 | 1000NW | 44,4 | 850SW | 29,0 | 1000HW | 41,1 | X22440-B7B |
| | 900MW | 37,2 | 1150NW | 51,7 | 1000SW | 33,8 | 1200HW | 47,8 | X22440-B8B |
| TJRE | 11MW | 45,0 | 14NW | 62,0 | 12SW | 40,0 | 14HW | 58,0 | X11873-B4B |
| | 13MW | 57,0 | 17NW | 80,0 | 14SW | 51,0 | 18HW | 74,0 | X11873-B5B |
| TERE | 16MW | 71,0 | 21NW | 99,0 | 18SW | 63,0 | 22HW | 91,0 | X9117-B6B |
| | 19MW | 81,0 | 25NW | 112,0 | 20SW | 72,0 | 26HW | 104,0 | X9117-B7B |
| | 25MW | 112,0 | 33NW | 155,0 | 27SW | 99,0 | 35HW | 143,0 | X9117-B8B |
| | 31MW | 135,0 | 42NW | 188,0 | 34SW | 120,0 | 45HW | 174,0 | X9117-B9B |
| TIRE | 45MW | 174,0 | 52NW | 241,0 | 47SW | 154,0 | 55HW | 223,0 | X9166-B10B |
| THRE | 55MW | 197,0 | 71NW | 273,0 | 61SW | 174,0 | 75HW | 253,0 | X9144-B11B |
| | 68MW | 236,0 | 94NW | 327,0 | 77SW | 209,0 | 100HW | 302,0 | X9144-B13B |

| CODICE CODE | MODELLO MODEL | DESCRIZIONE DESCRIPTION | LISTINO PRICE LIST |
|----------------|------------------------|---|-----------------------|
| 122031 | X22440 B1B...B8B | ugello per / orifice for TCLE | 98,90 |
| 122014 | X11873 B4B/B5B | ugello per / orifice for TJRE | 279,20 |
| 122016 | X9117 B6B...B9B | ugello per / orifice for TERE | 292,10 |
| 122018 | X9166 B10B | ugello per / orifice for TIRE | 410,50 |
| 122020 | X9144 B11B/B13B | ugello per / orifice for THRE | 627,80 |
| 122028 | XB1019-HW100-1B R22 | el. term. per / element for TCLE/TJRE 1,5mt cap. | 181,30 |
| 122040 | XB1019-MW-1B R134a | el. term. per / element for TCLE/TJRE 1,5mt cap. | 177,20 |
| 122042 | XB1019-SW-1B R404A | el. term. per / element for TCLE/TJRE 1,5mt cap. | 183,40 |
| 122029 | XB1019-NW100 -1B R407C | el. term. per / element for TCLE/TJRE 1,5mt cap. | 173,10 |
| 122030 | XC726-HW100-2B R22 | el. term. per / element for Tere/Tire/Thre 3mt cap. | 401,70 |
| 122022 | XC726-MW-2B R134a | el. term. per / element for Tere/Tire/Thre 3mt cap. | 388,40 |
| 122024 | XC726-SW-2B R404A | el. term. per / element for Tere/Tire/Thre 3mt cap. | 396,60 |
| 122026 | XC726-NW-2B R407C | el. term. per / element for Tere/Tire/Thre 3mt cap. | 376,00 |
| 122048 | C 501 5 10x16mm | corpo valvola per / valve body for XB1019....1B | 43,80 |
| 122033 | C 501 7 12x16mm | corpo valvola per / valve body for XB1019....1B | 49,00 |
| 122037 | A576 16x22mm | corpo valvola per / valve body for XB1019....1B | 76,30 |
| 122039 | 9153 22x22mm | corpo valvola per / valve body for XC726....2B | 123,60 |

VALVOLE TERMOSTATICHE SPORLAN R407C/R410A
R407C/R410A SPORLAN THERMOSTATIC EXPANSION VALVES

| CODICE CODE | MODELLO MODEL | RESA FRIG. CAP.KW. | REFR. REFR. | ATTACCHI CONNECTIONS | EQUALIZ. EQUALIZER | LISTINO PRICE LIST |
|----------------|------------------|-----------------------|----------------|-------------------------|-----------------------|-----------------------|
| -10 / +32°C | | | | | | |
| 130000 | FBNE3 CP100 | 10,50 | R407C | 3/8"x1/2"ODF | EXT. | 101,00 |
| 130002 | FBNE5 CP100 | 17,50 | R407C | 1/2"x5/8"ODF | EXT. | 101,00 |
| 130004 | FBNE8 CP100 | 28,00 | R407C | 1/2"x5/8"ODF | EXT. | 101,00 |
| 130006 | EBSNE8CP100 | 28,00 | R407C | 5/8"x7/8"ODF | EXT. | 192,00 |
| 130008 | EBSNE11CP100 | 38,00 | R407C | 5/8"x7/8"ODF | EXT. | 192,00 |
| 130010 | EBSNE15CP100 | 52,50 | R407C | 7/8"x1.1/8"ODF | EXT. | 210,50 |
| 130012 | EBSNE20CP100 | 70,00 | R407C | 7/8"x1.1/8"ODF | EXT. | 210,50 |
| +5 / +55°C | | | | | | |
| 130013 | ONE20 CP100 | 77,30 | R407C | 7/8"x1.3/8"ODF | EXT. | 280,50 |
| 130014 | ONE30 CP100 | 106,00 | R407C | 1.1/8"x1.3/8"ODF | EXT. | 280,50 |
| 130016 | ONE40 CP100 | 140,00 | R407C | 1.1/8"x1.3/8"ODF | EXT. | 501,00 |
| 130018 | ONE55 CP100 | 191,00 | R407C | 1.1/8"x1.3/8"ODF | EXT. | 501,00 |
| 130020 | ONE70 CP100 | 253,00 | R407C | 1.1/8"x1.3/8"ODF | EXT. | 501,00 |
| 130100 | BBIZE8 GA | 33,00 | R410A | 1/2"x5/8"ODF | EXT. | 118,50 |
| 130102 | BBIZE12,5 GA | 43,50 | R410A | 5/8"x7/8"ODF | EXT. | 192,00 |
| 130104 | BBIZE15 GA | 50,80 | R410A | 5/8"x7/8"ODF | EXT. | 192,00 |

PRODOTTI VARI ALCO - JOHNSON CONTROLS

ALCO OTHER PRODUCTS

| CODICE <i>CODE</i> | MODELLO <i>MODEL</i> | DESCRIZIONE <i>DESCRIPTION</i> | LISTINO <i>PRICE LIST</i> €uro |
|------------------------------|--------------------------------|--|---|
|------------------------------|--------------------------------|--|---|

CARTUCCE DISIDRATANTI ANTIACIDO ALCO / ALCO FILTER DRIER CORES

| | | | |
|--------|------|-------------------------------|-------|
| 122032 | H48 | DEHYDRATING SOLID CORES 48CC | 33,00 |
| 122034 | W48 | ANTIACID SOLID CORES 48CC | 63,90 |
| 122049 | S48 | DEHYDRATING SOLID CORES 48CC | 40,20 |
| 122036 | H100 | DEHYDRATING SOLID CORES 100CC | 84,50 |

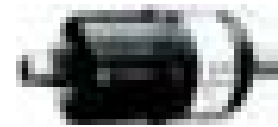
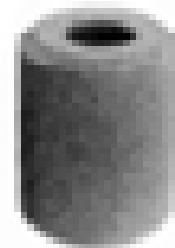

FILTRI DEIDRATATORI DOPPIO FLUSSO SERIE BFK

BFK DOUBLE-FLOW FILTER DRIERS

| CODICE <i>CODE</i> | MODELLO <i>MODEL</i> | ATT. <i>CONN.</i> | CAPACITA' <i>CAPACITY W</i> R22 | CAPACITA' <i>CAPACITY W</i> R134a | CAPACITA' <i>CAPACITY W</i> R404A/R507 | CAPACITA' <i>CAPACITY W</i> R410A | LISTINO <i>PRICE LIST</i> €uro |
|------------------------------|--------------------------------|-----------------------------|--|--|---|--|---|
| 122052 | BFK083S | 3/8"ODF | 22.500 | 20.600 | 14.700 | 22.200 | 55,20 |
| 122056 | BFK084S | 1/2"ODF | 31.300 | 28.700 | 20.400 | 30.900 | 55,20 |
| 122064 | BFK163S | 3/8"ODF | 26.000 | 23.800 | 17.000 | 25.700 | 69,10 |
| 122068 | BFK164S | 1/2"ODF | 37.600 | 34.400 | 24.500 | 37.100 | 69,10 |
| 122072 | BFK165S | 5/8"ODF | 40.400 | 37.000 | 26.300 | 39.900 | 69,10 |
| 122050 | BFK083 | 3/8"SAE | 18.400 | 16.900 | 12.000 | 18.200 | 55,20 |
| 122054 | BFK084 | 1/2"SAE | 28.100 | 25.800 | 18.300 | 27.800 | 55,20 |
| 122062 | BFK163 | 3/8"SAE | 22.900 | 21.000 | 14.900 | 22.600 | 69,10 |
| 122066 | BFK164 | 1/2"SAE | 30.000 | 27.500 | 19.600 | 29.600 | 69,10 |
| 122070 | BFK165 | 5/8"SAE | 38.500 | 35.300 | 25.100 | 38.000 | 69,10 |

VARIATORI DI VELOCITA' PER VENTILATORI MONOFASE, COMPLETI DI CAVO E CONNETTORE

ELECTRONIC FAN SPEED CONTROLLER, WITH CONNECTING CABLE AND CONNECTOR

| CODICE <i>CODE</i> | MODELLO <i>MODEL</i> | CORR.MAX <i>AX OPER.CUR.</i> A | CAMPO <i>PRESS.RANGE</i> BAR | CAVO <i>CABLE</i> LENGTH | LISTINO <i>PRICE LIST</i> €uro |
|------------------------------|--------------------------------|---|---|---------------------------------------|---|
| 122046 | FSX-41S | 4,0 | 4 / 12,5 | 1,5MT | 334,30 |
| 122047 | FSX-43S | 4,0 | 12,4 / 28,4 | 1,5MT | 379,60 |
| 123571 | P12PR/RM | 4,0 | 10-25 / 22-42 | -- | 178,80 |

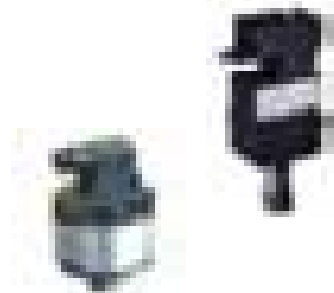

KIT TEST ACIDITA' PER OLI MINERALI E POE / POE & MINERAL OIL ACID TEST KIT

| | | | |
|--------|---------|---|-------|
| 122074 | AOK U01 | PER OLI POE E MINERALI / FOR POE AND MINERAL OILS | 54,60 |
|--------|---------|---|-------|

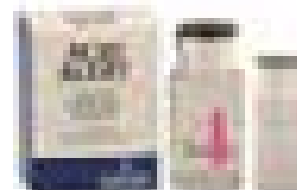

MOTOVENTILATORI

MOTOR FANS

MOTORI ELETTRICI POLIVALENTI LINEA ECONOMICA

CHEAP POLYVALENT ELECTRICAL MOTORS

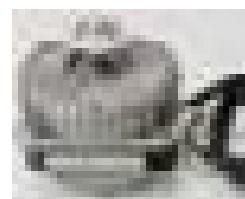

| | | | | | | |
|---------|---------|--------------|------|-----------|----------------|--------|
| 800001 | 5 Watt | 230-240/1/BF | 5 W | 200mm | | 20,20 |
| 800003 | 10 Watt | 230-240/1/BF | 10 W | 230-254mm | | 23,30 |
| 800005 | 16 Watt | 230-240/1/BF | 16 W | 300mm | | 30,60 |
| 800000K | 5 Watt | 230-240/1/BF | 5 W | 200mm | confez. 12 pz. | 209,10 |
| 800002K | 10 Watt | 230-240/1/BF | 10 W | 230-254mm | confez. 12 pz. | 260,40 |

MOTORI ELETTRICI POLIVALENTI

POLYVALENT ELECTRICAL MOTORS

| CODICE CODE | MODELLO MODEL | TENSIONE VOLTAGE | WATT RESI W. OUTPUT | VENT.SUGG.TA DIAM. SUGG. FAN | LISTINO PRICE LIST €uro |
|----------------|------------------|---------------------|------------------------|---------------------------------|-------------------------------|
| 800000 | 5 Watt | 230-240/1/BF | 5 W | 200mm | 29,90 |
| 800002 | 10 Watt | 230-240/1/BF | 10 W | 230-254mm | 32,50 |
| 800004 | 16 Watt | 230-240/1/BF | 16 W | 300mm | 41,80 |
| 800006 | 25 Watt | 230-240/1/BF | 25 W | 300mm | 56,20 |
| 800008 | 34 Watt | 230-240/1/BF | 34 W | 300mm | 69,10 |
| 800010 | 16 Watt A.L. | 230-240/1/BF | 16 W | 300mm | 43,80 |
| 800012 | 25 Watt A.L. | 230-240/1/BF | 25 W | 300mm | 60,80 |

VENTOLE ASPIRANTI

SUCTION BLADES

STAFFE

BRACKETS

| CODICE CODE | MODELLO MODEL | LISTINO PRICE LIST €uro | CODICE CODE | MODELLO MODEL | LISTINO PRICE LIST €uro |
|----------------|------------------|-------------------------------|----------------|------------------|-------------------------------|
| 800100 | V5D154-28-AA | 3,70 | 800114 | H52 | 4,20 |
| 800102 | V5D172-28-AA | 3,70 | 800116 | H72 | 4,20 |
| 800104 | V5D200-22-AA | 4,70 | 800118 | H84 | 5,20 |
| 800106 | V5D230-22-AA | 5,70 | 800120 | H109 | 6,20 |
| 800108 | V5D254-22-AA | 5,70 | | | |
| 800110 | V5D300-22-AA | 11,90 | | | |
| 800112 | V5D300-34-AA | 11,90 | | | |



MOTOVENTILATORI A ROTORE ESTERNO COMPLETI DI GRIGLIA ASPIRANTI

SUCTION EXTERNAL ROTOR FAN MOTORS WITH GUARD GRILL

| CODICE CODE | MODELLO MODEL | TENSIONE VOLTAGE | D. VENTOLA DIAM. OF FAN | LISTINO PRICE LIST €uro |
|----------------|------------------|---------------------|----------------------------|-------------------------------|
| 800043 | W5G30 | 230/1/50 | 300 | 143,70 |
| 800045 | W5G35 | 230/1/50 | 350 | 162,80 |
| 800047 | W5G40 | 230/1/50 | 400 | 188,50 |
| 800037 | W5G45 | 230/1/50 | 450 | 296,20 |
| 800049 | W5G30T | 380/3/50 | 300 | 143,70 |
| 800051 | W5G35T | 380/3/50 | 350 | 162,80 |
| 800053 | W5G40T | 380/3/50 | 400 | 189,10 |
| 800055 | W5G45T | 380/3/50 | 450 | 285,40 |

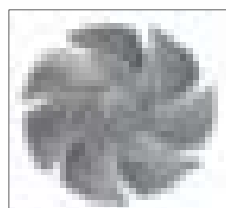

REGOLATORI DI GIRI / speed regulators

ECLIPSE REGOLATORE MANUALE DI GIRI MONOFASE MAX 4A

ECLIPSE HHR-04

133,90

pg.43

MOTOVENTILATORI

MOTOR FANS

MOTORI ELETTRICI EBM PRIVI DI GRIGLIA

EBM AXIAL FAN MOTORS WITHOUT GUARD GRILL

| CODICE CODE | MODELLO MODEL | TENSIONE VOLTAGE | RPM rpm | D. VENTOLA DIAM. OF FAN | LISTINO PRICE LIST Euro |
|----------------|------------------|---------------------|------------|----------------------------|-------------------------------|
| 800042 | A4E300 AP2601 | 220/1/50 | 1325 | 300mm | 136,50 |
| 800044 | A4E350 AP0601 | 220/1/50 | 1325 | 350mm | 200,40 |
| 800046 | A4E400 AP0201 | 220/1/50 | 1325 | 400mm | 223,60 |
| 800200 | A4E450 AP0101 | 220/1/50 | 1325 | 450mm | 320,90 |
| 800202 | A4E500 AJ0101 | 220/1/50 | 1325 | 500mm | 510,40 |
| 800204 | A6E630 AN0101 | 220/1/50 | 900 | 630mm | 541,30 |
| 800048 | A4D300 AP2801 | 380/3/50 | 1325 | 300mm | 193,20 |
| 800050 | A4D350 AP0801 | 380/3/50 | 1325 | 350mm | 221,50 |
| 800052 | A4D400 AP1201 | 380/3/50 | 1325 | 400mm | 230,80 |
| 800205 | A4D450 AP0101 | 380/3/50 | 1325 | 450mm | 343,00 |
| 800206 | A4D500 AD0301 | 380/3/50 | 1325 | 500mm | 510,40 |
| 800208 | A6D630 AN0101 | 380/3/50 | 900 | 500mm | 541,30 |

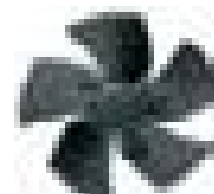

| CODICE CODE | MODELLO MODEL | LISTINO PRICE LIST Euro |
|----------------|------------------|-------------------------------|
| 800122 | GRIGLIA x 300mm. | 26,80 |
| 800124 | GRIGLIA x 350mm. | 32,00 |
| 800126 | GRIGLIA x 400mm. | 48,50 |
| 800128 | GRIGLIA x 450mm. | 56,70 |
| 800130 | GRIGLIA x 500mm. | 68,00 |
| 800132 | GRIGLIA x 630mm. | 112,30 |

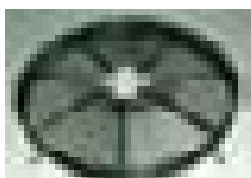

MOTOVENTILATORI A ROTORE ESTERNO ZIEHL ABEGG COMPLETI DI GRIGLIA

ZIEHL ABEGG EXTERNAL ROTOR FAN MOTORS WITH GUARD GRILL

| CODICE CODE | MODELLO MODEL | TENSIONE VOLTAGE | RPM rpm | DIAM. VENTOLA DIAM. OF FAN | LISTINO PRICE LIST Euro |
|----------------|------------------|---------------------|------------|-------------------------------|-------------------------------|
| 800220 | FN030-4EK | 220/1/50 | 1325 | 300mm | 179,30 |
| 800222 | FN035-4EK | 220/1/50 | 1325 | 350mm | 230,30 |
| 800224 | FN040-4EK | 220/1/50 | 1325 | 400mm | 262,70 |
| 800226 | FN045-4EK | 220/1/50 | 1325 | 450mm | 382,70 |
| 800228 | FN050-4EK | 220/1/50 | 1325 | 500mm | 517,60 |
| 800230 | FN063-6EK | 220/1/50 | 900 | 630mm | 570,70 |
| 800234 | FN040-VDK | 380/3/50 | 1325 | 400mm | 273,50 |
| 800236 | FN045-VDK | 380/3/50 | 1325 | 450mm | 473,80 |
| 800238 | FN050-VDK | 380/3/50 | 1325 | 500mm | 517,60 |
| 800240 | FN063-6 DK | 380/3/50 | 900 | 630mm | 594,40 |
| 800242 | FN080-S DA | 380/3/50 | 900 | 800mm | 1104,20 |

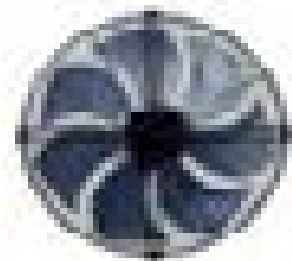

MOTOVENTILATORI COMPATTI PER VETRINE REFRIGERATE

COMPACT AXIAL FAN MOTORS FOR DISPLAY CASES

| CODICE CODE | MODELLO MODEL | TENSIONE VOLTAGE | GIRI/MIN. RPM. | AIR FLOW mc/h | LISTINO PRICE LIST Euro |
|----------------|------------------|---------------------|-------------------|------------------|-------------------------------|
| 800066 | 120x120x38 | 230/1/BF | 2.500/3.000 | 149/184 | 48,50 |
| 800068 | 120x120x25 | 230/1/BF | 2.400/2.900 | 110/137 | 48,50 |
| 800070 | 92x92x25 | 230/1/BF | 2.500/3.000 | 51/58 | 48,50 |
| 800072 | 80x80x38 | 230/1/BF | 2.500/3.100 | 44/53 | 46,40 |



MOTOVENTILATORI

MOTOR FANS

MOTOVENTILATORI CENTRIFUGHI

CENTRIFUGAL FAN MOTORS

| CODICE CODE | MODELLO MODEL | TENSIONE VOLTAGE | LUNG. VENT. DIM.FAN | LISTINO PRICE LIST Euro |
|----------------|------------------|---------------------|------------------------|-------------------------------|
| 800076 | TG 90-15 | 220/1/50 | 90mm | 43,80 |
| 800078 | TG180-20 | 220/1/50 | 180mm | 51,50 |
| 800080 | TG270-30 | 220/1/50 | 270mm | 68,00 |
| 800082 | TGD180-30 | 220/1/50 | 2 x 180mm | 87,60 |
| 800079 | TGD270-30 | 220/1/50 | 2 x 270mm | 103,60 |

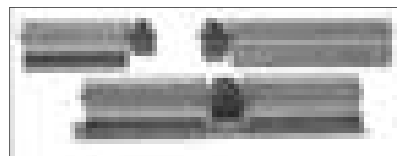

MOTOVENTILATORI CON ANELLO PER VETRINE REFRIGERATE

SUCTION RING MOTOR FANS FOR DISPLAY CASES

| CODICE CODE | MODELLO MODEL | TENSIONE VOLTAGE | LISTINO PRICE LIST Euro |
|----------------|------------------|---------------------|-------------------------------|
| 800014 | 1W-DIAM96AA | 230-240/1/BF | 56,20 |
| 800016 | 1W-DIAM96AP | 230-240/1/BF | 56,20 |
| 800018 | 5W-DIAM154 | 230-240/1/BF | 47,90 |
| 800020 | 5W-DIAM172 | 230-240/1/BF | 49,50 |
| 800022 | 5W-DIAM200 | 230-240/1/BF | 51,00 |
| 800024 | 5W-DIAM230 | 230-240/1/BF | 59,80 |
| 800026 | 10W-DIAM230 | 230-240/1/BF | 60,80 |

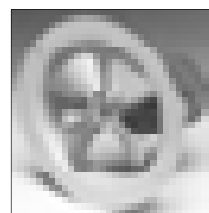

MOTORI ELETTRICI VENTILATI REVERSIBILI

REVERIBLE FAN MOTORS

| CODICE CODE | MODELLO MODEL | TENS. VOLTAGE | WATT W. OUT | VENTOLA DIAM. OF. FAN | ALBERO SHAFT | LISTINO PRICE LIST Euro |
|----------------|------------------|------------------|----------------|--------------------------|-----------------|-------------------------------|
| 800086 | W100/M/REV. | 220/1/50 | 100 | 400mm | 1/2" | 167,90 |
| 800087 | W120/M/REV. | 220/1/50 | 120 | 400mm | 1/2" | 175,10 |
| 800088 | W150/M/REV. | 220/1/50 | 150 | 400mm | 1/2" | 178,80 |
| 800090 | 101T40-185 | 380/3/50 | 150 | 400mm | 1/2" | 178,80 |



MOTORI ELETTRICI PER FAN COIL A TRE VELOCITA'

THREE SPEED FAN COIL MOTORS

| CODICE CODE | MODELLO MODEL | TENS. VOLTAGE | WATT W. OUT | ALBERO SHAFT | LISTINO PRICE LIST Euro |
|----------------|------------------|--|----------------|-----------------|-------------------------------|
| 800097 | K31 8323M | 220/1/50 | 30 | 1 x 1/2" | 163,80 |
| 800092 | 103M-2025-1 | 220/1/50 | 80 | 1 x 1/2" | 172,10 |
| 800095 | K35-MMV03 | motoventilatore multivelocità monoalbero / one shaft multispeed fan motor | | | 206,60 |
| 800098 | K31 8024B | 220/1/50 | 40 | 2 x 1/2" | 215,30 |
| 800096 | 103B-2025-3 | 220/1/50 | 50 | 2 x 1/2" | 213,30 |
| 800099 | BMV03 | motoventilatore multivelocità bialbero / double shaft multispeed fan motor | | | 215,30 |

TUBI E LASTRE ISOLANTI CLASSE 1

INSULATING TUBES AND PLATES

TUBI ISOLANTI CLASSE 1 CLASS 1 INSULATING TUBES

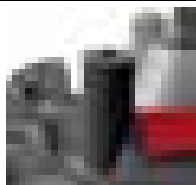

| CODICE | MODELLO | CONFEZ. | LISTINO |
|--------|------------|---------|------------|
| CODE | MODEL | CARTON | PRICE LIST |
| | diam. nom. | mt | €uro/mt |

| CODICE | MODELLO | CONFEZ. | LISTINO |
|--------|------------|---------|------------|
| CODE | MODEL | CARTON | PRICE LIST |
| | diam. nom. | mt | €uro/mt |

Spessore nominale / Nominal thickness 6mm

| | | | |
|--------|--------|-----|------|
| 810000 | SP6x06 | 370 | 1,20 |
| 810005 | SP6x08 | 340 | 1,25 |
| 810010 | SP6x10 | 300 | 1,25 |
| 810015 | SP6x12 | 230 | 1,30 |
| 810020 | SP6x14 | 200 | 1,45 |
| 810025 | SP6x18 | 170 | 1,55 |
| 810030 | SP6x22 | 130 | 1,70 |
| 810035 | SP6x28 | 100 | 2,15 |
| 810040 | SP6x35 | 100 | 2,65 |

Spessore nominale / Nominal thickness 9mm

| | | | |
|--------|--------|-----|------|
| 810001 | SP9x10 | 200 | 1,75 |
| 810006 | SP9x12 | 170 | 1,75 |
| 810011 | SP9x15 | 140 | 1,95 |
| 810016 | SP9x18 | 120 | 2,10 |
| 810021 | SP9x22 | 100 | 2,15 |
| 810026 | SP9x28 | 80 | 3,00 |
| 810031 | SP9x35 | 60 | 3,35 |
| 810036 | SP9x42 | 50 | 3,80 |
| 810041 | SP9x48 | 46 | 4,25 |
| 810046 | SP9x54 | 40 | 5,25 |
| 810051 | SP9x60 | 32 | 5,60 |
| 810061 | SP9x76 | 30 | 7,40 |
| 810066 | SP9x89 | 24 | 9,15 |

| CODICE | MODELLO | CONFEZ. | LISTINO |
|--------|------------|---------|------------|
| CODE | MODEL | CARTON | PRICE LIST |
| | diam. nom. | mt | €uro/mt |

| CODICE | MODELLO | CONFEZ. | LISTINO |
|--------|------------|---------|------------|
| CODE | MODEL | CARTON | PRICE LIST |
| | diam. nom. | mt | €uro/mt |

Spessore nominale / Nominal thickness 13mm

| | | | |
|--------|---------|-----|-------|
| 810002 | SP13x10 | 120 | 2,60 |
| 810007 | SP13x12 | 110 | 2,65 |
| 810012 | SP13x15 | 100 | 2,95 |
| 810017 | SP13x18 | 80 | 3,10 |
| 810022 | SP13x22 | 70 | 3,25 |
| 810027 | SP13x28 | 54 | 3,85 |
| 810032 | SP13x35 | 40 | 4,60 |
| 810037 | SP13x42 | 36 | 5,30 |
| 810042 | SP13x48 | 30 | 5,95 |
| 810047 | SP13x54 | 26 | 7,30 |
| 810052 | SP13x60 | 24 | 8,05 |
| 810057 | SP13x70 | 24 | 9,70 |
| 810067 | SP13x89 | 18 | 12,35 |

Spessore nominale / Nominal thickness 19mm

| | | | |
|--------|---------|----|-------|
| 810003 | SP19x18 | 50 | 6,10 |
| 810008 | SP19x22 | 48 | 6,45 |
| 810013 | SP19x28 | 34 | 7,75 |
| 810018 | SP19x35 | 30 | 9,25 |
| 810023 | SP19x42 | 24 | 10,80 |
| 810028 | SP19x48 | 22 | 12,05 |
| 810033 | SP19x54 | 18 | 13,95 |
| 810038 | SP19x60 | 16 | 14,70 |
| 810048 | SP19x76 | 14 | 18,75 |
| 810053 | SP19x89 | 14 | 20,45 |

LASTRE ISOLANTI CLASSE 1

INSULATING PLATES CLASS 1

| CODICE | MODELLO | SPESSORE | CONFEZ. | LISTINO |
|--------|--------------|-----------|---------|------------|
| CODE | MODEL | THICKNESS | CARTON | PRICE LIST |
| | | mm | mq | €uro |
| 810004 | Lastra sp.6 | 6 | 30 | €mq 25,00 |
| 810009 | Lastra sp.9 | 9 | 20 | €mq 34,10 |
| 810014 | Lastra sp.13 | 13 | 14 | €mq 41,85 |
| 810019 | Lastra sp.19 | 19 | 10 | €mq 59,15 |



COLLANTE PER LASTRE GLUE FOR INSULATING PLATES

| | | | |
|--------|----------|--------------|------------|
| 810024 | ISOLGLUE | conf. 850gr. | LISTINO |
| | | | PRICE LIST |
| | | | €uro |



LISTINO
PRICE LIST
€uro

37,55

ISOLANTI
INSULATING

ROLOI ANTICONDENSA ADESIVI E PRODOTTI CHIMICI

INSULATING ROLLS AND CHEMICALS

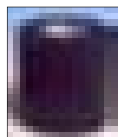
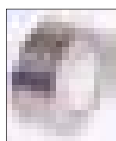
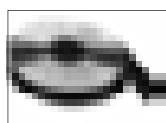

| CODICE CODE | MODELLO MODEL | DIMENSIONI DIMENSIONS mm | TIPO TYPE | LISTINO PRICE LIST Euro |
|----------------|----------------------|---|---------------------------|-------------------------------|
| 810029 | PREST900 | 10000x50 | CATRAMA / cork type | 30,30 |
| 810044 | ALLUM030 | 30000x50 | ALLUMINIO / allumin. type | 29,30 |
| 810034 | PLAST 900 | 10000x50 | PLAST. RINF/ reinf. type | 13,00 |
| 810050 | WHITE 900 | 10000x50 | PLAST. WHITE / white type | 13,00 |
| 810054 | NASTRO TEL. GRIGIO | 10000x50 | TELATO GRIGIO / grey | 12,40 |
| 810049 | TEFLON | 25000x12 | TEFLON | 4,70 |
| 810055 | NASTRO ISOL. TEMFLEX | 19x25 | COLORI VARI / Multicolor | 4,30 |
| 810058 | NASTRO ISOL. NERO | 3,8x25 | NERO / black | 8,30 |
| 810059 | NASTRO ISOL. GRIGIO | 3,8x25 | GRIGIO / grey | 8,30 |
| 810043 | SILICONE 310ML | Bianco o Trasparente / White or transparent | | 10,90 |
| 810056 | PU 1/750 | Schiuma poliuretano / Poliuretano foam | | 29,50 |

FILTRI DEIDRATORI IN RAME PER FRIGORIFERI DOMESTICI

COPPER FILTER DRIERS FOR DOMESTIC REFRIGERATORS



| CODICE CODE | MODELLO MODEL | DESCRIZIONE DESCRIPTION | ATT. CONNECT. mm | LISTINO PRICE LIST Euro |
|----------------|------------------|------------------------------------|------------------------|-------------------------------|
| 810549 | 2V15G | FILTRO 2V 15GR / 2 Way filter 15gr | 6 x 2,5 | 4,00 |
| 810551 | 2V25G | FILTRO 2V 25GR / 2 Way filter 25gr | 6 x 2,5 | 6,00 |
| 810553 | 3V15G | FILTRO 3V 15GR / 3 Way filter 15gr | 6 x 2,5 | 5,00 |
| 810555 | 3V25G | FILTRO 3V 25GR / 3 Way filter 25gr | 6 x 2,5 | 7,00 |

CAPILLARI DI ESPANSIONE POLIVALENTI COMPLETI DI FILTRO

CAPILLARY KIT TUBES

| CODICE CODE | MODELLO MODEL | PER HP FOR HP | LISTINO PRICE LIST Euro |
|----------------|------------------|------------------|-------------------------------|
| 810548 | M-HBP 01 | 1/5 | 31,50 |
| 810550 | M-HBP 02 | 1/4 | 31,50 |
| 810552 | M-HBP 03 | 1/3-3/8 | 31,50 |
| 810554 | M-HBP 04 | 1/2 | 31,50 |



CAPILLARI COMPLETI DI BOCCHETTONI / KIT CAPILLARY WITH NUTS

| CODICE CODE | MODELLO MODEL | ATTACCHI CONNECTIONS | LUNGHEZZA LENGTH | LISTINO PRICE LIST Euro |
|----------------|------------------|-------------------------|---------------------|-------------------------------|
| 900614 | CPL 1000 | 1/4"SAE | 1 mt | 9,00 |
| 900615 | CPLD 1500 | 1/4"SAE | 1,5 mt | 11,00 |



TUBI DI RAME
COPPER TUBES

TUBO RAME RICOTTO PER REFRIGERAZIONE / SOFT COPPER TUBE FOR REFRIGERATION

| CODICE CODE | MODELLO MODEL D.I. x D.E. | PESO KG/MT | LISTINO PRICE LIST Euro/kg |
|----------------|---------------------------------|---------------|----------------------------------|
| 811500 | 4 x 6 mm | 0,140 | * |
| 811502 | 6 x 8 mm | 0,196 | * |
| 811504 | 8 x 10 mm | 0,252 | * |
| 811506 | 10 x 12 mm | 0,307 | * |
| 811508 | 12 x 14 mm | 0,363 | * |
| 811510 | 14 x 16 mm | 0,419 | * |
| 811512 | 16 x 18 mm | 0,475 | * |
| 811514 | 20 x 22 mm | 0,587 | * |

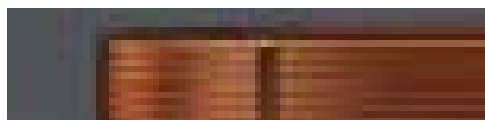

TUBO RAME CRUDO IN VERGHE / HARD COPPER TUBE RODS

| CODICE CODE | MODELLO MODEL D.I. x D.E. | PESO KG/MT | LISTINO PRICE LIST Euro/kg |
|----------------|---------------------------------|---------------|----------------------------------|
| 811516 | CR 6 x 8 mm | 0,196 | * |
| 811518 | CR 8 x 10 mm | 0,252 | * |
| 811520 | CR10 x 12 mm | 0,307 | * |
| 811522 | CR12 x 14 mm | 0,363 | * |
| 811524 | CR14 x 16 mm | 0,419 | * |
| 811526 | CR16 x 18 mm | 0,475 | * |
| 811528 | CR20 x 22 mm | 0,587 | * |
| 811530 | CR26 x 28 mm | 0,755 | * |
| 811532 | CR33 x 35 mm | 0,950 | * |
| 811534 | CR40 x 42 mm | 1,146 | * |
| 811536 | CR51 x 54 mm | 2,201 | * |
| *** | CR60 x 64 mm | 3,481 | * |
| *** | CR63 x 67 mm | 3,649 | * |
| *** | CR72 x 76 mm | 4,155 | * |

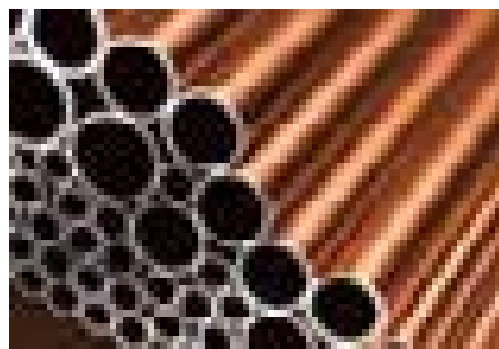

TUBO CAPILLARE / CAPILLARY TUBES

| CODICE CODE | MODELLO MODEL D.I. x D.E. | PESO G/MT | LISTINO PRICE LIST Euro/kg |
|----------------|---------------------------------|--------------|----------------------------------|
| 810538 | 0,91 x 2,2 mm | 23 | * |
| 810540 | 1,24 x 2,4 mm | 31 | * |
| 810542 | 1,37 x 2,6 mm | 36 | * |
| 810544 | 1,83 x 3,1 mm | 42 | * |
| 810546 | 2,16 x 3,7 mm | 55 | * |

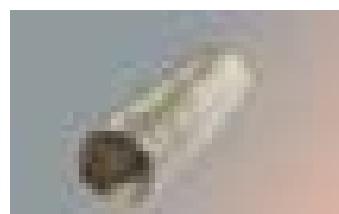

* = QUOTAZIONI SU RICHIESTA / PRICES ON REQUEST

PORTACAVI PER FISSAGGIO TUBO RAME
MOUNTING BRACKET FOR COPPER TUBES

| CODICE CODE | MODELLO MODEL | PER TUBI DIAMETRO FOR DIAM. PIPES | LISTINO PRICE LIST Euro |
|----------------|------------------|--------------------------------------|-------------------------------|
| 810566 | AFC08-12 | 8 - 12 mm | 5,00 |
| 810568 | AFC12-16 | 12 - 16 mm | 5,00 |
| 810570 | AFC16-22 | 16 - 22 mm | 5,00 |
| 810572 | AFC22-28 | 22 - 28 mm | 7,00 |
| 810574 | AFC28-34 | 28 - 34 mm | 8,00 |
| 810576 | AFC34-40 | 34 - 40 mm | 10,00 |
| 810578 | AFC40-46 | 40 - 46 mm | 10,00 |
| 810580 | AFC46-52 | 46 - 52 mm | 11,50 |
| 810582 | AFC52-58 | 52 - 58 mm | 11,50 |
| 810584 | BRMT2 | BARRA DI FISSAGGIO / FIXING BAR MT.2 | 64,00 |

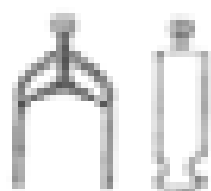

TUBI DI RAME

COPPER TUBES

TUBO RAME PER CONDIZIONAMENTO CRUDO IN VERGHE / HARD COPPER TUBE RODS

| CODICE CODE | MODELLO MODEL | DIAM. NOM. NOM. DIAM. | LISTINO PRICE LIST Euro/kg |
|----------------|---------------------|--------------------------|----------------------------------|
| 901760 | VERGA 3/4" MT. 5 | 19,05 X 1 | ** |
| 901762 | VERGA 7/8" MT. 5 | 22,22 X 1 | ** |
| 901764 | VERGA 1 " MT. 5 | 25,40 X 1 | ** |
| 901766 | VERGA 1-1/8 " MT. 5 | 28,57 X 1 | ** |
| 901767 | VERGA 1-1/4 " MT. 5 | 32,00 X 1 | ** |
| 901768 | VERGA 1-3/8 " MT. 5 | 34,92 X 1 | ** |
| 901770 | VERGA 1-5/8 " MT. 5 | 41,27 X 1 | ** |



**= QUOTAZIONI SU RICHIESTA /Price on request

RACCORDERIA IN POLLICI

INCH FITTINGS

CURVE RAME 90° FF/ 90° Fx F COPPER BENDS

| CODICE CODE | MODELLO MODEL | DIAM. NOM. NOM. DIAM. | LISTINO PRICE LIST Euro |
|----------------|------------------|--------------------------|-------------------------------|
| 901700 | CU90FFD 3/4" | mm. 19,05 | 3,60 |
| 901702 | CU90FFD 7/8" | mm. 22,22 | 4,50 |
| 901704 | CU90FFD 1" | mm. 25,40 | 7,50 |
| 901706 | CU90FFD 1-1/8" | mm. 28,57 | 8,50 |
| 901708 | CU90FFD 1-3/8" | mm. 34,92 | 13,30 |
| 901710 | CU90FFD 1-5/8" | mm. 41,27 | 22,50 |

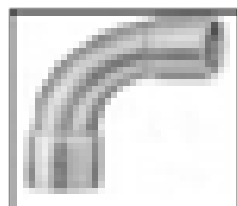

CURVE RAME 90° MF/ 90° Mx F COPPER BENDS

| | | | |
|--------|----------------|-----------|-------|
| 901720 | CU90MFD 3/4" | mm. 19,05 | 3,60 |
| 901722 | CU90MFD 7/8" | mm. 22,22 | 5,50 |
| 901724 | CU90MFD 1" | mm. 25,40 | 10,00 |
| 901726 | CU90MFD 1-1/8" | mm. 28,57 | 9,00 |
| 901728 | CU90MFD 1-3/8" | mm. 34,92 | 15,50 |
| 901730 | CU90MFD 1-5/8" | mm. 41,27 | 27,00 |

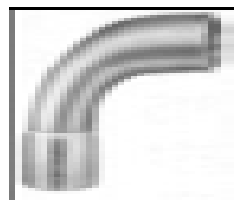

MANICOTTI RAME FF / Fx F COPPER COUPLINGS

| | | | |
|--------|--------------|-----------|------|
| 901740 | MAFFD 3/4" | mm. 19,05 | 1,50 |
| 901742 | MAFFD 7/8" | mm. 22,22 | 2,50 |
| 901744 | MAFFD 1" | mm. 25,40 | 3,30 |
| 901746 | MAFFD 1-1/8" | mm. 28,57 | 4,50 |
| 901748 | MAFFD 1-3/8" | mm. 34,92 | 6,20 |
| 901750 | MAFFD 1-5/8" | mm. 41,27 | 8,90 |

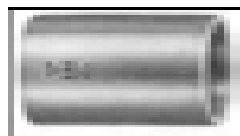

VALVOLE A SFERA IN POLLICI CON ATTACCO DI CARICA

INCH BALL VALVES WITH SHRADER

| CODICE CODE | DIAM. NOM. NOM. DIAM. | LISTINO PRICE LIST Euro |
|----------------|------------------------------|-------------------------------|
| SFERAC/SHR1/4 | VALV. SFERA 1/4" - 6,35 mm. | 31,50 |
| SFERAC/SHR3/8 | VALV. SFERA 3/8" - 9,57 mm. | 32,50 |
| SFERAC/SHR1/2 | VALV. SFERA 1/2" - 12,57 mm. | 34,50 |
| SFERAC/SHR5/8 | VALV. SFERA 5/8" - 15,87 mm. | 39,50 |



STAFFAGGI PER TUBI DI RAME
MOUNTING BRACKET FOR COPPER TUBES

COLLARI ISOFONICI REALIZZATI IN ACCIAIO S235JR CON DADO DOPPIO M8-M10
FINITURA ZINCATA ELETTROLITICA CAMPO APPLICAZIONE -40+110°C

LISTINO
PRICE LIST
 €/cad.

| | | | |
|---------|--|---------------|------|
| L115018 | COLLARE C/GOMMA M8-M10 - 15-19 - 3/8" | confez. Pz.50 | 2,05 |
| L115022 | COLLARE C/GOMMA M8-M10 - 20-25 - 1/2" | confez. Pz.50 | 2,20 |
| L115028 | COLLARE C/GOMMA M8-M10 - 26-30 - 3/4" | confez. Pz.50 | 2,40 |
| L115035 | COLLARE C/GOMMA M8-M10 - 32-33 - 1" | confez. Pz.50 | 2,50 |
| L115040 | COLLARE C/GOMMA M8-M10 - 38-45 - 1.1/4" | confez. Pz.25 | 2,70 |
| L115048 | COLLARE C/GOMMA M8-M10 - 47-51 - 1.1/2" | confez. Pz.25 | 3,10 |
| L115060 | COLLARE C/GOMMA M8-M10 - 60-64 - 2" | confez. Pz.25 | 3,40 |
| L115075 | COLLARE C/GOMMA M8-M10 - 70-80 - 2.1/2" | confez. Pz.25 | 3,90 |
| L115090 | COLLARE C/GOMMA M8-M10 - 87-92 - 3" | confez. Pz.25 | 4,35 |
| L115100 | COLLARE C/GOMMA M8-M10 - 99-105 - 3.1/2" | confez. Pz.25 | 5,00 |



SUPPORTI ISOLATI
INSULATED SUPPORTS

| DIAMETRI DIAMETERS | MODELLO MODEL | LISTINO PRICE LIST €/cad. | MODELLO MODEL | LISTINO PRICE LIST €/cad. |
|-----------------------|---------------------|---------------------------------|---------------------|---------------------------------|
| RAME - FERRO | SPESS. 13 MM | | SPESS. 19 MM | |
| | SU13-10 | 10,550 | SU19-10 | 11,950 |
| | SU13-12 | 10,585 | SU19-12 | 12,700 |
| | SU13-16 | 10,985 | SU19-16 | 12,750 |
| 3/4" - 3/8" | SU13-18 | 12,310 | SU19-18 | 14,650 |
| 7/8" - 1/2" | SU13-22 | 13,070 | SU19-22 | 15,250 |
| 1.1/8" - 3/4" | SU13-28 | 14,150 | SU19-28 | 16,250 |
| | SU13-35 | 15,470 | SU19-35 | 17,950 |
| 1.5/8" - 1.1/4" | SU13-42 | 17,630 | SU19-42 | 20,450 |
| - 1.1/2" | SU13-48 | 20,090 | SU19-48 | 22,950 |
| | SU13-54 | 21,270 | SU19-54 | 24,350 |
| 2.3/8" - 2" | SU13-60 | 23,970 | SU19-60 | 27,150 |
| | SU13-64 | 25,010 | SU19-64 | 28,150 |
| | SU13-67 | 26,090 | SU19-67 | 29,700 |
| 2.3/4" | SU13-70 | 26,555 | SU19-70 | 30,200 |
| 3" - 2.1/2" | SU13-76 | 30,195 | SU19-76 | 34,150 |
| | SU13-80 | 31,535 | SU19-80 | 35,700 |
| 3.1/2" - 3" | SU13-89 | 35,095 | SU19-89 | 39,300 |
| | SU13-102 | 39,640 | SU19-102 | 44,450 |



| DIAMETRI DIAMETERS | MODELLO MODEL | LISTINO PRICE LIST €/cad. | MODELLO MODEL | LISTINO PRICE LIST €/cad. |
|-----------------------|---------------------|---------------------------------|---------------------|---------------------------------|
| RAME - FERRO | SPESS. 25 MM | | SPESS. 32 MM | |
| | SU25-10 | ** | SU32-10 | ** |
| | SU25-12 | ** | SU32-12 | ** |
| | SU25-16 | ** | SU32-16 | ** |
| 3/4" - 3/8" | SU25-18 | 16,050 | SU32-18 | 20,350 |
| 7/8" - 1/2" | SU25-22 | 18,600 | SU32-22 | 20,950 |
| 1.1/8" - 3/4" | SU25-28 | 20,450 | SU32-28 | 22,150 |
| | SU25-35 | 22,600 | SU32-35 | 24,450 |
| 1.5/8" - 1.1/4" | SU25-42 | 25,600 | SU32-42 | 27,400 |
| - 1.1/2" | SU25-48 | 28,900 | SU32-48 | 30,700 |
| | SU25-54 | 30,450 | SU32-54 | 32,800 |
| 2.3/8" - 2" | SU25-60 | 33,550 | SU32-60 | 35,600 |
| | SU25-64 | 35,100 | SU32-64 | 37,950 |
| | SU25-67 | 36,650 | SU32-67 | 38,450 |
| 2.3/4" | SU25-70 | 37,700 | SU32-70 | 39,500 |
| 3" - 2.1/2" | SU25-76 | 41,400 | SU32-76 | 46,000 |
| | SU25-80 | 43,950 | SU32-80 | 47,050 |
| 3.1/2" - 3" | SU25-89 | 47,800 | SU32-89 | 50,150 |
| | SU25-102 | 54,050 | SU32-102 | 56,350 |



RACCORDERIA IN OTTONE

BRASS FITTINGS

BOCCHETTONI SAE

SAE NUTS



| CODICE CODE | MODELLO MODEL | ATTAC. CONNECT. SAE - foro | LISTINO PRICE LIST €uro |
|----------------|------------------|----------------------------------|-------------------------------|
| 900350 | BS-2 | 1/4" - 6,35 | 1,30 |
| 900591 | BSC-2 | 1/4" - Cieco/blind | 1,30 |
| 900506 | BS-3M10 | 3/8" - 10,00 | 1,90 |
| 900374 | BS-4 | 1/2" - 12,70 | 2,60 |
| 900386 | BS-5 | 5/8" - 16,00 | 3,20 |
| 900398 | BS-6 | 3/4" - 19,05 | 4,70 |
| 900410 | BS-7 | 7/8" - 22,22 | 13,00 |
| 900434 | BS-32 | 3/8" - 6,35 | 1,90 |
| 900446 | BS-43 | 1/2" - 9,52 | 3,10 |
| 900458 | BS-54 | 5/8" - 12,70 | 3,40 |
| 900494 | BS-3M8 | 3/8" - 8,00 | 1,90 |
| 900506 | BS-3M10 | 3/8" - 10,00 | 1,90 |
| 900518 | BS-4M10 | 1/2" - 10,00 | 2,60 |
| 900530 | BS-4M12 | 1/2" - 12,00 | 3,00 |
| 900542 | BS-5M12 | 5/8" - 12,00 | 3,60 |

GIUNTI DIRITTI A DOPPIO BOCCHETTONE

SWIVEL NUTS UNIONS



| CODICE CODE | MODELLO MODEL | ATTAC. CONNECT. SAE | LISTINO PRICE LIST €uro |
|----------------|------------------|---------------------------|-------------------------------|
| 900566 | BSD-2 | 1/4" | 4,60 |
| 900578 | BSD-3 | 3/8" | 6,00 |
| 900590 | BSD-4 | 1/2" | 8,40 |



GIUNTI SAE

SAE BRASS NIPPLES



| CODICE CODE | MODELLO MODEL | ATTAC. CONNECT. SAE | LISTINO PRICE LIST €uro |
|----------------|------------------|---------------------------|-------------------------------|
| 900351 | NS-2 | 1/4" | 2,30 |
| 900363 | NS-3 | 3/8" | 3,50 |
| 900375 | NS-4 | 1/2" | 5,00 |
| 900387 | NS-5 | 5/8" | 7,70 |
| 900399 | NS-6 | 3/4" | 13,20 |
| 900435 | NS-23 | 1/4" x 3/8" | 5,90 |
| 900447 | NS-24 | 1/4" x 1/2" | 8,20 |
| 900459 | NS-34 | 3/8" x 1/2" | 9,00 |
| 900471 | NS-45 | 1/2" x 5/8" | 15,90 |

GIUNTI SAE x NPT

SAE x NPT BRASS NIPPLES



| CODICE CODE | MODELLO MODEL | ATTAC. CONNECT. | LISTINO PRICE LIST €uro |
|----------------|------------------|--------------------|-------------------------------|
| 900483 | NSN-2 | 1/4"sae x 1/4"npt | 2,60 |
| 900495 | NSN-3 | 3/8"sae x 3/8"npt | 4,30 |
| 900507 | NSN-4 | 1/2"sae x 1/2"npt | 6,20 |
| 900519 | NSN-6 | 3/4"sae x 3/4"npt | 14,60 |
| 900531 | NSN-8 | 1"sae x 1"npt | 24,90 |
| 900543 | NSNR-21 | 1/4"sae x 1/8"npt | 2,50 |
| 900555 | NSNR-32 | 3/8"sae x 1/4"npt | 4,60 |
| 900567 | NSNR-43 | 1/2"sae x 3/8"npt | 8,50 |
| 900579 | NSNR-54 | 5/8"sae x 1/2"npt | 8,70 |

GOMITI SAE x NPT

SAE x NPT ELBOWS



| CODICE CODE | MODELLO MODEL | ATTAC. CONNECT. | LISTINO PRICE LIST €uro |
|----------------|------------------|--------------------|-------------------------------|
| 900412 | GSN-2 | 1/4"saex1/4"npt | 5,60 |
| 900424 | GSN-3 | 3/8"saex3/8"npt | 8,80 |

RACCORDERIA IN OTTONE

BRASS FITTINGS

TEE SAE

SAE TEE CONNECTIONS



| CODICE CODE | MODELLO MODEL | ATTAC. CONNECT. SAE | LISTINO PRICE LIST €uro |
|----------------|------------------|---------------------------|-------------------------------|
| 900353 | TS-2 | 1/4"x1/4"x1/4" | 3,85 |

TEE SAE x NPT

NPT x SAE TEE CONNECT.

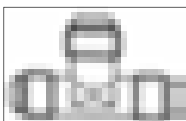

| CODICE CODE | MODELLO MODEL | ATTAC. CONNECT. SAE x NPT | LISTINO PRICE LIST €uro |
|----------------|------------------|---------------------------------|-------------------------------|
| 900504 | TSN-221 | 1/4"x1/4"x1/8" | 6,80 |

RACCORDO A T 6-4C01

T6-4C01 TEE FITTING

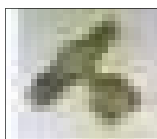

| CODICE CODE | MODELLO MODEL | ATTAC. CONNECT. | LISTINO PRICE LIST €uro |
|----------------|------------------|--------------------|-------------------------------|
| 900480 | T6-4C01 | 1/4"SAE | 9,50 |

GUARNIZIONI TRONCO CONICHE (*)

CONICAL COPPER GASKETS (*)



| CODICE CODE | MODELLO MODEL | ATTAC. CONNECT. x SAE | LISTINO PRICE LIST €uro |
|----------------|------------------|-----------------------------|-------------------------------|
| 900546 | GTR-2 | 1/4" | 0,30 |
| 900558 | GTR-3 | 3/8" | 0,30 |
| 900570 | GTR-4 | 1/2" | 0,40 |
| 900582 | GTR-5 | 5/8" | 0,40 |
| 900594 | GTR-6 | 3/4" | 0,70 |

(*) = FORNITI IN CONFEZIONE DA 100pz

(*) = SUPPLIED IN 100pcs PACKAGES

RIDUZIONI MASCHIO-FEMMINA SAE

MALE-FEMALE SAE REDUCING



| CODICE CODE | MODELLO MODEL | ATTAC. CONNECT. SAE MxF | LISTINO PRICE LIST €uro |
|----------------|------------------|-------------------------------|-------------------------------|
| 900349 | RS-21MF | 1/4"M. x 1/8"F.npt | 6,30 |
| 900405 | RS-2F516M | 5/16"M. x 1/4"F. | 8,00 |
| 900354 | RS-23MF | 1/4"M. x 3/8"F. | 10,10 |
| 900361 | RS-32MF | 3/8"M. x 1/4"F. | 10,00 |
| 900366 | RS-24MF | 1/4"M. x 1/2"F. | 14,20 |
| 900378 | RS-34MF | 3/8"M. x 1/2"F. | 14,70 |
| 900356 | RS-43MF | 1/2"M. x 3/8"F. | 14,80 |
| 900390 | RS-45MF | 1/2"M. x 5/8"F. | 17,20 |
| 900403 | RS-54MF | 5/8"M. x 1/2"F. | 17,00 |

GIUNTI A SALDARE

SOLDER UNIONS



| CODICE CODE | MODELLO MODEL | ATTAC. CONNECT. SAExODS(F) | LISTINO PRICE LIST €uro |
|----------------|------------------|----------------------------------|-------------------------------|
| 900414 | GSM-22F | 1/4"x1/4" | 4,20 |
| 900426 | GSM-33F | 3/8"x10mm | 4,90 |
| 900438 | GSM-44F | 1/2"x12mm | 5,80 |
| 900450 | GSM-55F | 5/8"x16mm | 7,00 |
| 900462 | GSM-66F | 3/4"x18mm | 10,60 |

CAPPUCCI IN RAME (*)

COPPER CAPS (*)



| CODICE CODE | MODELLO MODEL | ATTAC. CONNECT. x SAE | LISTINO PRICE LIST €uro |
|----------------|------------------|-----------------------------|-------------------------------|
| 900474 | CR-2 | 1/4" | 0,30 |
| 900486 | CR-3 | 3/8" | 0,30 |
| 900498 | CR-4 | 1/2" | 0,40 |
| 900510 | CR-5 | 5/8" | 0,40 |
| 900522 | CR-6 | 3/4" | 0,70 |
| 900534 | CR-7 | 7/8" | 1,50 |

RUBINETTI E VALVOLE IN OTTONE

BRASS VALVES

RUBINETTI A CAPPELOTTO

CAP VALVES



| CODICE CODE | MODELLO MODEL | ATTACCHI CONNECTIONS | LISTINO PRICE LIST Euro |
|----------------|------------------|-------------------------|-------------------------------|
| 901036 | RC-2 | 1/4"SAE | 33,00 |
| 901037 | RC-3 | 3/8"SAE | 33,00 |
| 901042 | RC-4 | 1/2"SAE | 34,50 |
| 901047 | RC-5 | 5/8"SAE | 36,00 |
| 901052 | RC-6 | 3/4"SAE | 67,40 |
| 901057 | RC-2S | 1/4"ODS | 33,00 |
| 901062 | RC-3S | 3/8"ODS | 33,00 |
| 901067 | RC-M10S | 10mm | 33,00 |
| 901072 | RC-M12S | 12mm | 34,50 |
| 901077 | RC-4S | 1/2"ODS | 34,50 |
| 901082 | RC-5S | 5/8"ODS | 36,00 |
| 901087 | RC-M18S | 18mm | 67,40 |
| 901092 | RC-6S | 3/4"ODS | 67,40 |

VALVOLE DI RITEGNO

CHECK VALVES



| CODICE CODE | MODELLO MODEL | ATTACCHI CONNECTIONS | LISTINO PRICE LIST Euro |
|----------------|------------------|-------------------------|-------------------------------|
| 380420 | CV3/M10 | 10 MM. ODS | 33,70 |
| 380421 | CV3/M12 | 12 MM. ODS | 33,70 |
| 380422 | CV3/5 | 5/8 ODS | 43,30 |
| 380423 | CV3/M18 | 18 MM. ODS | 48,50 |

VALVOLE DI RITEGNO CV2/4

CV2-4 CHECK VALVES

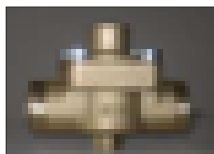

| CODICE CODE | MODELLO MODEL | ATTACCHI CONNECTIONS | LISTINO PRICE LIST Euro |
|----------------|------------------|-------------------------|-------------------------------|
| 380410 | CV2/7 | 7/8"ods (22mm) | 68,60 |
| 380411 | CV2/9 | 1.1/8"ods (28mm) | 68,60 |
| 380412 | CV2/11 | 1.3/8"ods (35mm) | 103,40 |
| 380414 | CV2/M42 | 42 MM. | 176,80 |

attacchi con tronchetto rame

| | | | |
|--------|--------|------------------|--------|
| 380400 | CV4/7 | 7/8"ods (22mm) | 85,40 |
| 380401 | CV4/9 | 1.1/8"ods (28mm) | 85,40 |
| 380402 | CV4/11 | 1.3/8"ods (35mm) | 129,90 |

RUBINETTI PER SPLIT SYSTEM

SPLIT SYSTEM VALVES



| CODICE CODE | MODELLO MODEL | ATTACCHI CONNECTIONS | LISTINO PRICE LIST Euro |
|----------------|------------------|-------------------------|-------------------------------|
| 901207 | RSPL-2C | 1/4"x1/4" | 29,50 |
| 901217 | RSPL-3C | 3/8"x3/8" +ac | 34,00 |
| 901222 | RSPL-4C | 1/2"x1/2" +ac | 42,50 |
| 901227 | RSPL-5C | 5/8"x5/8" +ac | 48,50 |
| 901228 | RSPL-6C | 3/4"x3/4" +ac | 81,50 |
| 901229 | RSPL-7C | 7/8"x7/8" +ac | 90,00 |

VALVOLE DI SICUREZZA GMC

RELIEF VALVES



| CODICE CODE | MODELLO MODEL | ATTACCHI CONNECTIONS | LISTINO PRICE LIST Euro |
|----------------|------------------|-------------------------|-------------------------------|
| 380300 | SV1/24 | 1/4"npt x 1/2"gas | 35,90 |
| 380301 | SV1/34 | 3/8"npt x 1/2"gas | 41,00 |
| 380302 | SV2/44 | 1/2"npt x 1/2"gas | 52,00 |

RUBINETTI A SFERA PER VALVOLE SICUREZZA

BALL VALVES FOR RELIEF VALVES

| CODICE CODE | MODELLO MODEL | ATTACCHI CONNECTIONS | LISTINO PRICE LIST Euro |
|----------------|------------------|-------------------------|-------------------------------|
| 380256 | BV1/2NPT | 1/2"NPT | 110,20 |
| 380260 | BV1NPT | 1"NPT | 132,20 |

RUBINETTO PER SERBATOIO

VALVE RECEIVER

| | | | |
|--------|--------|--|-------|
| 901230 | RVV2-2 | | 13,00 |
|--------|--------|--|-------|



RUBINETTI E RACCORDI

VALVES AND FITTINGS

RUBINETTI ROTALOCK

ROVALOCK VALVES



| CODICE CODE | MODELLO MODEL | ATTACCHI CONNECTIONS | LISTINO PRICE LIST Euro |
|----------------|------------------|-------------------------|-------------------------------|
| 901045 | 1UNF05 | 1"x5/8"SAE | 23,10 |
| 901000 | 1UNF12 | 1"-12mm | 23,10 |
| 901055 | 1UNF16 | 1"-16mm | 24,60 |
| 901060 | 1UNF18 | 1"-18mm | 24,60 |
| 901020 | 1-1/4UNF16 | 1.1/4"-16mm | 29,30 |
| 901005 | 1-1/4UNF18 | 1.1/4"-18mm | 29,30 |
| 901010 | 1-1/4UNF22 | 1.1/4"-22mm | 42,10 |
| 901025 | 1-3/4UNF22 | 1.3/4"-22mm | 46,70 |
| 901030 | 1-3/4UNF28 | 1.3/4"-28mm | 65,60 |
| 901065 | 1-3/4UNF35 | 1.3/4"-35mm | 66,70 |

RACCORDI ROTALOCK

ROVALOCK FITTINGS



| CODICE CODE | MODELLO MODEL | ATTACCHI CONNECTIONS | LISTINO PRICE LIST Euro |
|----------------|------------------|-------------------------|-------------------------------|
| 901001 | RD1UNF12 | 1"-12mm | 12,40 |
| 901006 | RD1UNF16 | 1"-16mm | 12,90 |
| 901011 | RD1UNF18 | 1"-18mm | 15,00 |
| 901016 | RD1-114-18 | 1.1/4"-18mm | 15,50 |
| 901021 | RD1-114-22 | 1.1/4"-22mm | 17,60 |
| 901026 | RD1-114-28 | 1.1/4"-28mm | 18,60 |
| 901031 | RD1-134-22 | 1.3/4"-22mm | 23,20 |
| 901136 | RD1-134-28 | 1.3/4"-28mm | 33,00 |

RACCORDI ROTALOCK

ROVALOCK FITTINGS



| CODICE CODE | MODELLO MODEL | ATTACCHI CONNECTIONS | LISTINO PRICE LIST Euro |
|----------------|------------------|-------------------------|-------------------------------|
| 901002 | RM1-UNF14 | 1" | 12,40 |
| 901017 | RM1-114-12 | 1.1/4" | 22,70 |
| 901032 | RM1-134-28 | 1.3/4" | 30,90 |

GUARNIZIONI IN TEFLON

TEFLON GASKETS

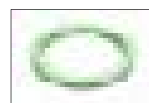

| CODICE CODE | MODELLO MODEL | ATTACCHI CONNECTIONS | LISTINO PRICE LIST Euro |
|----------------|------------------|-------------------------|-------------------------------|
| 901003 | GUAR001 | 1"UNF | 2,50 |
| 901008 | GUAR114 | 1.1/4"UNF | 3,00 |
| 901013 | GUAR134 | 1.3/4"UNF | 3,00 |

RUBINETTI A SFERA GMC

GMC BALL VALVES



| CODICE CODE | MODELLO MODEL | ATTACCHI CONNECTIONS | LISTINO PRICE LIST Euro |
|----------------|------------------|-------------------------|-------------------------------|
| 380250 | BV2 | 1/4" | 42,90 |
| 380252 | BVM10 | 10mm | 44,10 |
| 380253 | BVM12 | 12mm | 45,50 |
| 380255 | BV5 | 16mm | 52,10 |
| 380257 | BVM18 | 18mm | 62,20 |
| 380259 | BV7 | 22mm | 74,40 |
| 380261 | BVM28 | 28mm | 96,30 |
| 380263 | BV11 | 1.3/8" | 136,00 |
| 380264 | BVM42 | 42mm | 188,40 |
| 380265 | BV17 | 54mm | 296,20 |

RUBINETTI A SFERA LINEA ECONOMICA

CHEAP BALL VALVES



| | | | |
|--------|--------------|--------|--------|
| 380270 | VSG6 | 1/4" | 31,50 |
| 380271 | VSG10 | 10mm | 32,50 |
| 380272 | VSG12 | 12mm | 34,50 |
| 380273 | VSG16 | 16mm | 39,50 |
| 380274 | VSG18 | 18mm | 48,00 |
| 380275 | VSG22 | 22mm | 58,00 |
| 380276 | VSG28 | 28mm | 81,50 |
| 380277 | VSG35 | 1.3/8" | 116,00 |
| 380278 | VSG42-1.5/8" | 42mm | 173,00 |
| 380279 | VSG54 | 54mm | 195,50 |

RACCORDERIA IN RAME A SALDARE

COPPER SOLDER FITTINGS

CURVE RAME 90° FxF

90° FxF COPPER BENDS

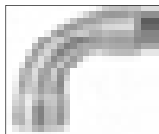

| CODICE CODE | MODELLO MODEL | ATTACCHI CONNECT. | LISTINO PRICE LIST |
|----------------|------------------|----------------------|-----------------------|
| | | mm | €uro |
| 900010 | CU90FFD6 | 6x6 | 2,50 |
| 900016 | CU90FFD8 | 8x8 | 2,50 |
| 900022 | CU90FFD10 | 10x10 | 0,93 |
| 900028 | CU90FFD12 | 12x12 | 0,76 |
| 900034 | CU90FFD14 | 14x14 | 1,17 |
| 900040 | CU90FFD16 | 16x16 | 1,23 |
| 900046 | CU90FFD18 | 18x18 | 1,56 |
| 900052 | CU90FFD22 | 22x22 | 2,30 |
| 900058 | CU90FFD28 | 28x28 | 3,52 |
| 900064 | CU90FFD35 | 35x35 | 8,63 |
| 900070 | CU90FFD42 | 42x42 | 15,18 |
| 900076 | CU90FFD54 | 54x54 | 27,84 |

CURVE RAME 90° MxF

90° MxF COPPER BENDS

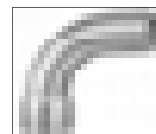

| CODICE CODE | MODELLO MODEL | ATTACCHI CONNECT. | LISTINO PRICE LIST |
|----------------|------------------|----------------------|-----------------------|
| | | mm | €uro |
| 900011 | CU90MFD6 | 6x6 | 3,00 |
| 900017 | CU90MFD8 | 8x8 | 3,00 |
| 900023 | CU90MFD10 | 10x10 | 2,50 |
| 900029 | CU90MFD12 | 12x12 | 0,89 |
| 900035 | CU90MFD14 | 14x14 | 1,32 |
| 900041 | CU90MFD16 | 16x16 | 1,19 |
| 900047 | CU90MFD18 | 18x18 | 1,75 |
| 900053 | CU90MFD22 | 22x22 | 2,60 |
| 900059 | CU90MFD28 | 28x28 | 4,24 |
| 900065 | CU90MFD35 | 35x35 | 10,14 |
| 900071 | CU90MFD42 | 42x42 | 15,29 |
| 900077 | CU90MFD54 | 54x54 | 27,81 |

CURVE RAME 45° FxF

45° FxF COPPER BENDS

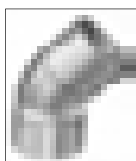

| CODICE CODE | MODELLO MODEL | ATTACCHI CONNECT. | LISTINO PRICE LIST |
|----------------|------------------|----------------------|-----------------------|
| | | mm | €uro |
| 900012 | CU45FFD6 | 6x6 | 5,00 |
| 900018 | CU45FFD8 | 8x8 | 5,00 |
| 900024 | CU45FFD10 | 10x10 | 1,40 |
| 900030 | CU45FFD12 | 12x12 | 0,87 |
| 900036 | CU45FFD14 | 14x14 | 0,93 |
| 900042 | CU45FFD16 | 16x16 | 0,95 |
| 900048 | CU45FFD18 | 18x18 | 1,13 |
| 900054 | CU45FFD22 | 22x22 | 2,12 |
| 900060 | CU45FFD28 | 28x28 | 2,94 |
| 900066 | CU45FFD35 | 35x35 | 7,31 |
| 900072 | CU45FFD42 | 42x42 | 10,88 |
| 900078 | CU45FFD54 | 54x54 | 15,70 |

CURVE RAME 45° MxF

45° MxF COPPER BENDS

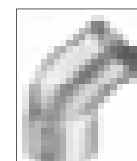

| CODICE CODE | MODELLO MODEL | ATTACCHI CONNECT. | LISTINO PRICE LIST |
|----------------|------------------|----------------------|-----------------------|
| | | mm | €uro |
| 900019 | CU45MFD8 | 8x8 | 5,00 |
| 900025 | CU45MFD10 | 10x10 | 5,00 |
| 900031 | CU45MFD12 | 12x12 | 1,26 |
| 900037 | CU45MFD14 | 14x14 | 0,95 |
| 900043 | CU45MFD16 | 16x16 | 0,95 |
| 900049 | CU45MFD18 | 18x18 | 1,19 |
| 900055 | CU45MFD22 | 22x22 | 2,12 |
| 900061 | CU45MFD28 | 28x28 | 2,98 |
| 900067 | CU45MFD35 | 35x35 | 7,42 |
| 900073 | CU45MFD42 | 42x42 | 10,88 |

RACCORDERIA IN RAME A SALDARE

COPPER SOLDER FITTINGS

MANICOTTI RAME FxF

FxF COPPER COUPLINGS

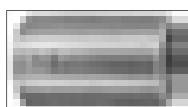

| CODICE CODE | MODELLO MODEL | ATTACCHI CONNECT. mm | LISTINO PRICE LIST €uro |
|----------------|------------------|----------------------------|-------------------------------|
| 900085 | MAFFD6 | 6x6 | 1,10 |
| 900092 | MAFFD8 | 8x8 | 1,13 |
| 900099 | MAFFD10 | 10x10 | 0,37 |
| 900106 | MAFFD12 | 12x12 | 0,47 |
| 900113 | MAFFD14 | 14x14 | 0,54 |
| 900120 | MAFFD16 | 16x16 | 0,67 |
| 900127 | MAFFD18 | 18x18 | 0,78 |
| 900134 | MAFFD22 | 22x22 | 1,99 |
| 900141 | MAFFD28 | 28x28 | 2,84 |
| 900148 | MAFFD35 | 35x35 | 8,36 |
| 900155 | MAFFD42 | 42x42 | 13,41 |
| 900162 | MAFFD54 | 54x54 | 22,16 |

MANICOTTI RAME RIDOTTI MxF

MxF REDUCING COPPER COUPLINGS



| CODICE CODE | MODELLO MODEL | ATTACCHI CONNECT. mm | LISTINO PRICE LIST €uro |
|----------------|------------------|----------------------------|-------------------------------|
| 900091 | MAMFR 08-06 | 8x6 | 1,13 |
| 900098 | MAMFR 10-06 | 10x6 | 3,00 |
| 900105 | MAMFR 10-08 | 10x8 | 1,94 |
| 900112 | MAMFR 12-08 | 12x8 | 1,94 |
| 900119 | MAMFR 12-10 | 12x10 | 2,25 |
| 900126 | MAMFR 14-10 | 14x10 | 1,88 |
| 900133 | MAMFR 14-12 | 14x12 | 1,16 |
| 900140 | MAMFR 16-10 | 16x10 | 1,57 |
| 900147 | MAMFR 16-12 | 16x12 | 1,57 |
| 900154 | MAMFR 16-14 | 16x14 | 1,57 |
| 900161 | MAMFR 18-12 | 18x12 | 1,84 |
| 900168 | MAMFR 18-14 | 18x14 | 1,81 |
| 900175 | MAMFR 18-16 | 18x16 | 1,94 |
| 900182 | MAMFR 22-14 | 22x14 | 2,86 |
| 900189 | MAMFR 22-16 | 22x16 | 1,95 |
| 900196 | MAMFR 22-18 | 22x18 | 2,25 |
| 900203 | MAMFR 28-12 | 28x12 | 4,71 |
| 900210 | MAMFR 28-14 | 28x14 | 3,61 |
| 900217 | MAMFR 28-16 | 28x16 | 3,65 |
| 900224 | MAMFR 28-18 | 28x18 | 3,65 |
| 900231 | MAMFR 28-22 | 28x22 | 3,31 |
| 900238 | MAMFR 35-18 | 35x18 | 8,59 |
| 900245 | MAMFR 35-22 | 35x22 | 7,91 |
| 900252 | MAMFR 35-28 | 35x28 | 7,77 |
| 900266 | MAMFR 42-28 | 42x28 | 12,00 |
| 900273 | MAMFR 42-35 | 42x35 | 12,00 |
| 900280 | MAMFR 54-28 | 54x28 | 22,00 |
| 900287 | MAMFR 54-35 | 54x35 | 22,00 |
| 900294 | MAMFR 54-42 | 54x42 | 20,00 |

TEE RAME FxFxF

FxFxF COPPER TEE

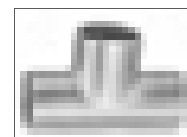

| CODICE CODE | MODELLO MODEL | ATTACCHI CONNECT. mm | LISTINO PRICE LIST €uro |
|----------------|------------------|----------------------------|-------------------------------|
| 900086 | TEE D6 | 6x6x6 | 3,00 |
| 900093 | TEE D8 | 8x8x8 | 3,00 |
| 900100 | TEE D10 | 10x10x10 | 2,50 |
| 900107 | TEE D12 | 12x12x12 | 1,45 |
| 900114 | TEE D14 | 14x14x14 | 1,28 |
| 900121 | TEE D16 | 16x16x16 | 1,64 |
| 900128 | TEE D18 | 18x18x18 | 2,49 |
| 900135 | TEE D22 | 22x22x22 | 3,22 |
| 900142 | TEE D28 | 28x28x28 | 5,51 |
| 900149 | TEE D35 | 35x35x35 | 14,40 |
| 900156 | TEE D42 | 42x42x42 | 20,50 |
| 900163 | TEE D54 | 54x54x54 | 37,65 |

SIFONI IN RAME FxF

FxF COPPER SIPHONS



| CODICE CODE | MODELLO MODEL | ATTACCHI CONNECT. mm | LISTINO PRICE LIST €uro |
|----------------|------------------|----------------------------|-------------------------------|
| 900312 | SIFD12MM | 12x12 | 21,50 |
| 900313 | SIFD14MM | 14x14 | 22,50 |
| 900314 | SIFD16MM | 16x16 | 27,00 |
| 900315 | SIFD18MM | 18x18 | 29,00 |
| 900316 | SIFD22MM | 22x22 | 35,50 |
| 900317 | SIFD28MM | 28x28 | 53,00 |
| 900318 | SIFD35MM | 35x35 | 74,00 |
| 900319 | SIFD42MM | 42x42 | 104,00 |
| 900320 | SIFD54MM | 54x54 | 202,00 |

GOMITI RAME 180° FxF

180° FxF COPPER ELBOWS

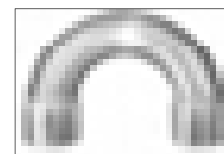

| CODICE CODE | MODELLO MODEL | ATTACCHI CONNECT. mm | LISTINO PRICE LIST €uro |
|----------------|------------------|----------------------------|-------------------------------|
| 900321 | GO180FFD12 | 12x12 | 4,26 |
| 900322 | GO180FFD14 | 14x14 | 6,41 |
| 900323 | GO180FFD16 | 16x16 | 6,38 |
| 900324 | GO180FFD18 | 18x18 | 6,96 |
| 900325 | GO180FFD22 | 22x22 | 11,76 |
| 900326 | GO180FFD28 | 28x28 | 22,03 |
| 900327 | GO180FFD35 | 35x35 | 39,62 |

REGOLATORI ELETTRONICI
ELECTRONIC REGULATORS

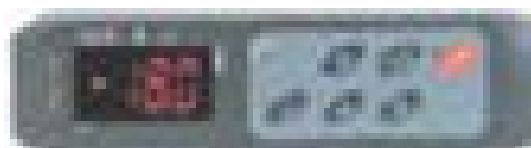

| CODICE CODE | MODELLO MODEL | USCITE OUTPUTS | DISPLAY DISPLAY CIFRE/DIG. | CAMPO IMPIEGO RANGE °C | TENS. VOLTAGE | SONDA PROBE | DIMENS. DIMENSIONS mm H x L x P | LISTINO PRICE LIST Euro | |
|---|-------------------------|-------------------|----------------------------------|------------------------------|------------------|-----------------------------|--|-------------------------------|-------|
| REGOLATORI DI TEMPERATURA / TEMPERATURE REGULATORS | | | | | | | | | |
| 123068 | IC-915 12v | 2 | 3 | -50/+140 | 12V | 1xPTC/NTC | 32x74x60 | 129,70 | |
| 123025 | DR 40-20 | 2 | 3 | -50/+140 | 95/240V | 1xPTC/NTC | 61,6x70,2x67 | 143,50 | |
| CONTROLLORI PER REFRIGERAZIONE MULTIFUNZIONE / REFRIGERATION CONTROLLERS | | | | | | | | | |
| 123092 | ID PLUS-961-HP2 12V | 1 | 2,00 | -50/+140 | 12V | 1 + (1) xPTC- NTC/PT1000 | 32x74x60 | 90,20 | |
| 123003 | ID PLUS-961-HP2 230V | 1 | 2,00 | -50/+140 | 230V | 1 + (1) xPTC- NTC/PT1000 | 32x74x60 | 83,10 | |
| 123094 | ID PLUS-971-HP2 12V | 2 | 3,00 | -50/+140 | 12V | 2 + (1) xPTC- NTC/PT1000 | 32x74x60 | 118,90 | |
| 123001 | ID PLUS-971-HP2 230v | 2 | 3,00 | -50/+140 | 230v | 1xPTC/NTC PT1000 | 32x74x60 | 110,20 | |
| 123093 | ID PLUS-974-HP2 12v | 2 | 3,00 | -50/+140 | 12v | 2 + (1) xPTC- NTC/PT1000 | 32x74x60 | 119,50 | |
| 123091 | ID PLUS-974-HP2 230v | 2 | 3,00 | -50/+140 | 230v | 2 + (1) xPTC- NTC/PT1000 | 32x74x60 | 116,90 | |
| 123082 | ID-985-LX/CK | 2 | 3 | -50/+140 | 12V | 2xPTC/NTC | 32x74x60 | 156,90 | |
| 123085 | EWDR-985/LX CS | 3 | 3 | -50/+140 | 220V | 2xPTC/NTC * | 70x85x61 DIN | 172,20 | |
| 123086 | IWC-750 | 5 | 3 | -50/+140 | 220V | 2xPTC/NTC | 180x37x69 | 172,20 | |
| 123095 | IWC-730 | 3 | 3 | -50/+140 | 220V | 2xPTC/NTC | 180x37x48 | 143,00 | |
| CONTROLLORI PER REFRIGERAZIONE MULTIFUNZIONE PEGO PEGO REFRIGERATION CONTROLLERS | | | | | | | | | |
| NANO97412V | EXP.NANO CF3 | 2 | 3,00 | -50/+140 | 12v | 2 + NTC | 32x74x60 | 95,30 | |
| NANO974220V | EXP.NANO CF3 | 2 | 3,00 | -50/+140 | 230V | 2 + NTC | 32x74x60 | 99,90 | |
| NANO96112V | EXP.NANO CF1 | 1 | 2,00 | -50/+140 | 12v | 1 + NTC | 32x74x60 | 70,90 | |
| NANO961220V | EXP.NANO CF1 | 1 | 2,00 | -50/+140 | 230V | 1 + NTC | 32x74x60 | 75,60 | |
| NANOADAPT | ADATTATORE NANO | | | | | | | 196X42,5 | 23,75 |
| NANOINT | INTERR. NANO | | | | | | | 11X30 | 7,95 |

REGOLATORI ELETTRONICI

ELECTRONIC REGULATORS

| CODICE CODE | MODELLO MODEL | DESCRIZIONE DESCRIPTION | LISTINO PRICE LIST Euro |
|----------------|------------------|----------------------------|-------------------------------|
|----------------|------------------|----------------------------|-------------------------------|

PRODOTTI VARI / OTHER PRODUCTS

| | | | |
|--------|---------------|---|-------|
| 123034 | FASEC-33 230v | regolatore di velocità per condensazione - n°1 ing. per sonda PTC - 2,5A <i>condensating fan speed control - nr.1 PTC probe - 2,5A</i> | 86,70 |
| 123036 | FASEC-43 230v | regolatore di velocità per evaporazione - n°1 ing. per sonda PTC - 2,5A <i>evaporating fan speed control - nr.1 PTC probe - 2,5A</i> | 86,70 |
| 123038 | FASEC-53 230v | regolatore di velocità manuale - 2,5A <i>manual fan speed control - 2,5A</i> | 92,80 |

ACCESSORI / ACCESSORIES

| | | | |
|--------|-------------------|---|--------|
| 123042 | PTC (N) | sonda PTC con cavo in PVC da 1,5mt / PTC probe with 1,5mt PVC cable | 8,80 |
| 123044 | PTC (S) 1,5m | sonda PTC con cavo in silicone da 1,5mt / PTC probe with 1,5mt silicone cable | 11,30 |
| 123045 | PTC (S) 3m | sonda PTC con cavo in silicone da 3mt / PTC probe with 3mt silicone cable | 15,40 |
| 123046 | PTC (S) 6m | sonda PTC con cavo in silicone da 6mt / PTC probe with 6mt silicone cable | 23,10 |
| 123047 | PTC (S) 10m | sonda PTC con cavo in silicone da 10mt / PTC probe with 10mt silicone cable | 33,90 |
| 123048 | NTC (S) 1,5m | sonda NTC con cavo in silicone da 1,5mt / NTC probe with 1,5mt silicone cable | 11,30 |
| 123049 | NTC (S) 3m | sonda NTC con cavo in silicone da 3mt / NTC probe with 3mt silicone cable | 15,40 |
| 123051 | NTC (S) 6m | sonda NTC con cavo in silicone da 6mt / NTC probe with 6mt silicone cable | 23,10 |
| 123080 | PT100 (N) V | sonda PT100 cavo in vetrorex da 3mt / PT100 probe with 3mt vetrorex cable | 49,80 |
| 123081 | PT100 6x150(Inf.) | sonda PT100 con cavo in silicone da 3mt / PT100 probe with 3mt silicone cable | 66,70 |
| 123052 | EWHS-310 | sonda umidità/temperat. 20-90% -10/-70°C / humidity/temperat. probe | 458,20 |
| 123054 | TRA 220/12 | trasformatore 220/12Vac / transformer 220/12vac | 8,80 |
| 123040 | EW-BOX | scatola vuota in plastica per esterno cella / plastic box for regulators | 23,60 |
| 123041 | INOXBOX | scatola vuota in acciaio inox per esterno cella / Inox box for regulators | 48,70 |
| 123058 | INTELIWEL | interruttore bipolare per EW-BOX / 2 poles switch for ew-box | 4,70 |
| 123060 | LAMPEL | lampadina per EW-BOX / bulb for ew-box | 3,60 |
| 123053 | SONDA X FASEC | sonda PTC per regolatore FASEC / PTC probe for FASEC regulator | 11,30 |
| 123056 | ZOCCOLO OCTAL | connettore DIN per FASEC / FASEC connector adapter | 6,20 |
| 123062 | ELICAVO X IS | cavetto per SLAVE per IS-972 / SLAVE cable for IS-972 | 10,30 |
| 123057 | POZZETTO 3/8"gas | pozzetto per sonde 3/8" gas / tank for 3/8" GAS probe | 12,90 |
| 123059 | POZZETTO 1/2"gas | pozzetto per sonde 1/2" gas / tank for 1/2" GAS probe | 18,50 |
| 123088 | EWPA007 | TRASDUTTORE 4-20MA -05+7BAR / pressure trasductor | 177,40 |
| 123089 | EWPA030 | TRASDUTTORE 4-20MA -0+30BAR / pressure trasductor | 177,40 |



FASEC-33

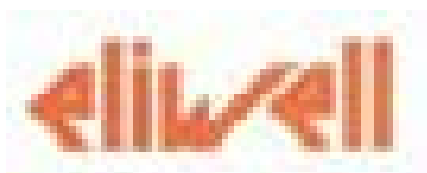

EWBOX

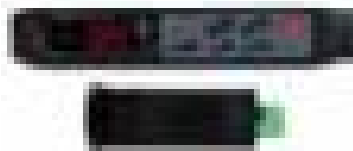

TRA 220/12

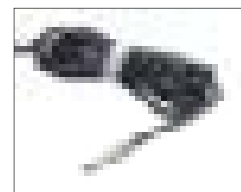

PTC (N)10

QUADRI ELETTRICI PEGO

PEGO ELECTRICAL BOARDS

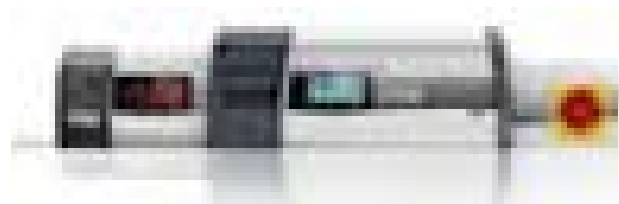

CODICE MODELLO
CODE MODEL

DESCRIZIONE
DESCRIPTION

LISTINO
PRICE LIST
Euro

QUADRI ELETTRICI INTEGRAL CONTROLLER / INTEGRAL CONTROLLER ELECTRICAL BOARDS

| | | |
|---|---|---------------|
| <p>123551 ECP200-EXPERT completo di 2 sonde with 2 probes</p> | <p>integral controller per impianti monofase fino a 2HP completo di protezione magnetotermica: per la gestione di unità statiche o ventilate, comando resistenze di sbrinamento, luce cella, ventilatori evaporatore e comando ausiliario. <i>Integral controller for 2HP single phase refrigerant equipped with thermic breaker protection: for static or ventilated refrigerating units that allow to protect defrosting heaters, evaporator fans, cold room light and auxiliary control.</i></p> | <p>269,90</p> |
| | <p>integral controller per impianti monofase fino a 2HP per la gestione di unità statiche o ventilate, comando resistenze di sbrinamento (max2,5kw/fase), luce cella, ventilatori evaporatore e comando ausiliario. <i>Integral controller for 2HP single phase refrigerant for static or ventilated refrigerating units- with 3ph defrost contactor - that allow to protect defrosting heaters, evaporator fans, cold room light and auxiliary control.</i></p> | <p>294,60</p> |
| <p>123507 ECP200-EXPERT-D 7,5 completo di 2 sonde with 2 probes</p> | | |

QUADRO ELETTRICO FRONTE CELLA / EXTERNAL COLD ROOM ELECTRICAL BOARD

| | | |
|---|---|---------------|
| <p>123554 ECP200-BASE-2/A completo di 1 sonda with 1 probe</p> | <p>fronte cella per impianti monofase fino a 2HP per la gestione completa di unità statiche, con sbrinamento a sosta, luce cella da interfacciare a quadro di potenza / <i>electrical board for 2HP single phase refrigerant equipped for static refrigerating units, cold room light, without electric defrost</i></p> | <p>226,60</p> |
| <p>123552 ECP200-BASE-4/A completo di 2 sonde with 2 probes</p> | <p>fronte cella per impianti monofase fino a 2HP per la gestione completa di unità statiche o ventilate, con sbrinamento elettrico o a sosta, luce cella, ventilatori evaporatore / <i>electrical board for 2HP single phase refrigerant equipped for static or ventilated refrigerating units that allow to protect defrosting heaters, evaporator fans e cold room light.</i></p> | <p>247,20</p> |

QUADRI ELETTRICI INTEGRAL CONTROLLER / INTEGRAL CONTROLLER ELECTRICAL BOARDS

| | <table border="1"> <tr> <th colspan="4">RELAYS TERMICI SUGGERITI</th> </tr> <tr> <td>HP 1,0: 1,6 / 2,5A</td> <td>HP 1,5: 2,5 / 4A</td> <td>HP 2,0: 4,0 / 6A</td> <td>HP 3,0: 5,5 / 8A</td> </tr> <tr> <td>HP 4,0: 7 / 10A</td> <td>HP 5,0: 9 / 13A</td> <td>HP 7: 12 / 18A</td> <td>HP 7,5-10: 17 / 25A</td> </tr> </table> | RELAYS TERMICI SUGGERITI | | | | HP 1,0: 1,6 / 2,5A | HP 1,5: 2,5 / 4A | HP 2,0: 4,0 / 6A | HP 3,0: 5,5 / 8A | HP 4,0: 7 / 10A | HP 5,0: 9 / 13A | HP 7: 12 / 18A | HP 7,5-10: 17 / 25A | |
|---------------------------|---|--------------------------|---------------------|--|--|--------------------|------------------|------------------|------------------|-----------------|-----------------|----------------|---------------------|--|
| RELAYS TERMICI SUGGERITI | | | | | | | | | | | | | | |
| HP 1,0: 1,6 / 2,5A | HP 1,5: 2,5 / 4A | HP 2,0: 4,0 / 6A | HP 3,0: 5,5 / 8A | | | | | | | | | | | |
| HP 4,0: 7 / 10A | HP 5,0: 9 / 13A | HP 7: 12 / 18A | HP 7,5-10: 17 / 25A | | | | | | | | | | | |
| <p>123555 ECP300-B4VD</p> | <p>quadro per impianto frigorifero trifase, fino a 3HP, ventilato, sbrin.elettrico elettronica PEGO / <i>electrical board for three-phase refrigerating plant, up to 3HP, ventil. electrical defrost-PEGO ELECRTONIC CONTROL</i></p> | <p>571,90</p> | | | | | | | | | | | | |
| <p>123567 ECP750-B4VD</p> | <p>quadro per impianto frigorifero trifase, fino a 7,5HP, ventilato, sbrin.elettrico elettronica PEGO / <i>electrical board for three-phase refrigerating plant, up to 7,5HP, ventil. electrical defrost-PEGO ELECRTONIC CONTROL</i></p> | <p>916,20</p> | | | | | | | | | | | | |

| | | |
|-------------------------|--|---------------|
| | <p>KIT ALLARME UOMO IN CELLA- CENTRALINA C/SEGNALE ACUSTICO/VISIVO</p> | |
| <p>123570 ECP-APE03</p> | <p>KIT ALLARME UOMO IN CELLA- CENTRALINA C/SEGNALE ACUSTICO/VISIVO <i>MAN IN COLD ROOM ALLARM</i></p> | <p>296,10</p> |

QUADRI ELETTRICI PEGO

PEGO ELECTRICAL BOARDS

| CODICE CODE | MODELLO MODEL | DESCRIZIONE DESCRIPTION | LISTINO PRICE LIST Euro |
|----------------|------------------|----------------------------|-------------------------------|
|----------------|------------------|----------------------------|-------------------------------|

QUADRI ELETTRICI INTEGRAL CONTROLLER / INTEGRAL CONTROLLER ELECTRICAL BOARDS

| | | | |
|--------|-------------------|--|----------|
| 123559 | ECP300-EXPERT-VD3 | FINO A 3HP MAX 8A / UP TO 3HP MAX 4A | 637,00 |
| 123561 | ECP300-EXPERT-VD4 | FINO A 4HP MAX 12A / UP TO 4HP MAX 12A | 869,40 |
| 123562 | ECP300-EXPERT-VD7 | FINO A 7,5HP MAX 20A / UP TO 7,5HP MAX 20A | 1.088,80 |



integral controllers impianti TRIFASE compl.di protez. magnetotermica e salvamotore per la gestione di unità statiche o ventilate, comando resistenze di sbrinamento luce cella, ventilatori evaporatore e comando ausiliario.

Integral controller three phase refrigerant equipped with thermic breaker and overload protector for static or ventilated refrigerating units that allow to protect defrosting heaters, evaporator fans, cold room light and auxiliary control.

QUADRI ELETTRICI DI POTENZA E DA ABBINARE A CONTROLLO REMOTO

PEGO POWER BOARDS

| | | | |
|--------|-------|---|--------|
| 123509 | ECP04 | quadro di comando e protezione per unità trifase fino a max. 3,3HP <i>electrical board for three-phase condensing unit up to 3,3HP</i> | 261,70 |
| 123526 | ECP07 | quadro di comando e protezione per unità trifase fino a max. 7HP <i>electrical board for three-phase condensing unit up to 7HP</i> | 391,40 |

PLAFONIERA PER CELLE FRIGORIFERE EXPERT LED IDONEA PER TEMPERATURE NEGATIVE

PEGO EXPERTLED COLD ROOM & FREEZER LIGHT

| | | | |
|------------------|----------------|---|--------|
| LED- LIGHT60 | EXPERT LED 60 | PLAFONIERA A LED PER CELLA 1600 LUMEN/16W - 230 v - mm.665x93x36 <i>1600 Lumen/16w led light for cold room - mm. 665x93x36</i> | 144,00 |
| LED- LIGHT120 | EXPERT LED 120 | PLAFONIERA A LED PER CELLA 3200 LUMEN/32W - 230 v - mm.1157x93x36 <i>3200 Lumen/16w led light for cold room - mm. 1157x93x36</i> | 230,00 |

REGISTRATORI DI TEMPERATURA / TEMPERATURE RECORDERS

| | | | |
|--------|--------------------|--|--------|
| 123566 | PLUS EXPERT DL3 | registrar. a 3 canali con possibilità di visualizzare direttamente temperature ovvero con scarico dati su scheda SD (Secure Digital TM) <i>3 channel temp.recorder wich allows recorded temperatures to be displayed directly on the screen,or recorded on SD (Secure Digital TM)</i> | 530,50 |
|--------|--------------------|--|--------|



SISTEMI DI RECUPERO GAS REFRIGERANTI

REFRIGERANT RECOVERY EQUIPMENTS

UNITA' PORTATILE PER IL TRASFERIMENTO DI REFRIGERANTE CON COMPRESSORE A SECCO

PORTABLE UNIT FOR REFRIGERANT TRANSFER - OIL-LESS COMPRESSOR

dimensioni / dimensions 406x250x222mm

alimentazione / power supply 220/1/50

peso / weight 10,5kg

velocità di rec. / recovery rate fino a / up to 240kg/h - push-pull
 fino a / up to 17kg/h - vapore / vapor
 fino a / up to 50kg/h - liquido / liquid



| CODICE CODE | MODELLO MODEL | DESCRIZIONE DESCRIPTION | LISTINO PRICE LIST €uro |
|----------------|------------------|--|-------------------------------|
| 703106 | MINIMAX | unità portatile per tutti refrigeranti / portable unit for all refrigerant | 1.603,50 |

UNITA' PORTATILE PER IL RECUPERO E RICICLO DI REFRIGERANTE CONFORMI NORMATIVE ISO 11650 - NF EN 354-21

PORTABLE UNIT FOR RECOVERY AND RECYCLING REFRIGERANT

ACC. WITH ISO 11650-NF-EN354-21



| | | | |
|--------|----------------|--|----------|
| 703111 | EASYREC120R100 | unità portatile di recupero e riciclo con distillatore portable unit for all refrigerants with distiller dimensioni / dimensions 500x250x510mm - kg. 20,00 | 2.255,00 |
| 703109 | EASYREC120 | unità portatile di recupero per tutti refrigeranti / portable unit for all refrigerant portable unit for all refrigerants dimensioni / dimensions 500x250x350mm - kg. 17,00 velocità di rec. / recovery rate fino a / up to 373 kg/h - push-pull fino a / up to 111 kg/h - liquido / liquid fino a / up to 16 kg/h - vapore / vapor | 1.530,00 |

CONTROLLO PERDITE MESSA IN PRESSIONE IMPIANTI

LEAKS TESTING AND PRESSURE CONTROL

| CODICE CODE | MODELLO MODEL | DESCRIZIONE DESCRIPTION | LISTINO PRICE LIST €uro |
|----------------|------------------|---|-------------------------------|
| 703116 | K-AZ200-50/BAZ50 | kit azoto 5lt. / 5lt. nitrogen kit | 1.009,00 |
| 703114 | K-AZ200-50/BAZ50 | kit azoto 950CC / 950 cc nitrogen kit | 528,00 |
| 703117 | BN2/1-TPED | bomb. azoto 0,001 mc. / 0,001 mc. nitrogen dispasable | 38,90 |

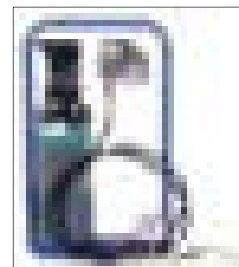

LAVAGGIO E BONIFICA TUBAZIONI

FLUSHING SYSTEM

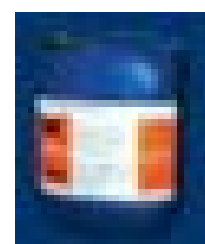

| CODICE CODE | MODELLO MODEL | DESCRIZIONE DESCRIPTION | LISTINO PRICE LIST €uro |
|----------------|------------------------|--|-------------------------------|
| 703115 | FLASH-FLUSH FORMULA | KIT DI LAVAGGIO FLUSHING KIT | 53,90 |
| 703121 | SUPERFLUSH/6 | FLUIDO LAVAGGIO CONF . KG.6,00 FLUSHING FLUID CAP. KG. 6,00 | 120,50 |



SANIFICANTI E DETERGENTI

CHEMICALS

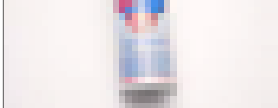
PRODOTTI PER LA PULIZIA / PRODUCTS FOR CLEANING



| | | | | |
|---------------|----------------|---|---|--------|
| 703126 | CONDIBAT | sanificante, deodorante e battericida conf. da 0,65 |  | 42,50 |
| SPRAYDET | CLIMAFOAM | sanificante schiumogeno conf. da 650 ml | | 25,00 |
| 703127 | HYGIEN SPRAY | disinfettante multiuso conf. da 150ml | | 27,30 |
| 703125 | HYGIEN TABLETS | sanificante in pastiglie conf. 200 pz. | | 128,50 |
| 703132 | CLEAN-AIR | sanificante,deodorante conf. 0,4 | | 17,00 |
| CARLYBIO500 | BIO 500 | DISINFETT. PER BATTERIE VAPORIZZ. 500 ML |  | 26,00 |
| CARLYBIO5000 | BIO 5000 | DISINFETT. PER BATTERIE FUSTINO 5 LT. | | 152,00 |
| CARLYCLEAN-F | CLEAN F | DETERGENTE IN SCHIUMA PER BATTERIE | | 29,50 |
| CARLYCLEAN-25 | CLEAN 25 | DETERGENTE IN SCHIUMA PER BATTERIE LT. 25 | | 331,00 |

RESISTENZE ELETTRICHE E VASCHETTE ASCIUGACONDENSA

HEATING CABLES AND EVAPORATING WATER TRAYS

| CODICE CODE | MODELLO MODEL | DESCRIZIONE DESCRIPTION | LISTINO PRICE LIST Euro |
|----------------|------------------|----------------------------|-------------------------------|
|----------------|------------------|----------------------------|-------------------------------|

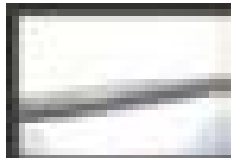
RESISTENZE DI SCARICO / heating cable for discharge - tensione / voltage 220V

| | | | | |
|--------|--------------|---|---|-------|
| 040896 | FLEX100 - 1m | calza in acciaio inox / stainless steel cable |  | 16,00 |
| 040898 | FLEX200 - 2m | calza in acciaio inox / stainless steel cable | | 18,50 |
| 040900 | FLEX300 - 3m | calza in acciaio inox / stainless steel cable | | 22,50 |
| 040905 | FLEX500 - 5m | calza in acciaio inox / stainless steel cable | | 29,50 |
| 040906 | FLEX600 - 6m | calza in acciaio inox / stainless steel cable | | 33,00 |
| 040910 | FLEX800 - 8m | calza in acciaio inox / stainless steel cable | | 47,00 |
| 040917 | SIL2M - 2m | silicone monocavo / mono-cable silicone |  | 24,50 |
| 040916 | SIL3M - 3m | silicone monocavo / mono-cable silicone | | 28,50 |
| 040918 | SIL4M - 4m | silicone monocavo / mono-cable silicone | | 31,00 |
| 040911 | SIL5M - 5m | silicone monocavo / mono-cable silicone | | 35,50 |
| 040912 | SIL6M - 6m | silicone monocavo / mono-cable silicone | | 40,00 |
| 040919 | SIL8M - 8m | silicone monocavo / mono-cable silicone | | 51,50 |
| 040913 | SIL10M - 10m | silicone monocavo / mono-cable silicone | | 58,00 |

CAVI RISCALDANTI PER PORTE E VETRINE / heating cable for doors and cabinets

| | | | | |
|--------|----------|--|-----------------|-------|
| 040915 | SILIC100 | resistenza per porta / heating cable for door 220V | prezzo/price mt | 9,00 |
| 040920 | SILIC101 | resistenza per porta / heating cable for door 24V | prezzo/price mt | 10,00 |

RESISTENZE DOPPIE RETTILINEE PER EVAPORATORI E BACINELLE / double straight heating cable

| | | | | |
|--------|---------|--|---|--------|
| 040924 | RESD040 | lunghezza / length 400mm - 260W / 115+115V |  | 50,50 |
| 040925 | RESD050 | lunghezza / length 500mm - 400W / 115+115V | | 55,00 |
| 040926 | RESD070 | lunghezza / length 700mm - 460W / 115+115V | | 61,00 |
| 040927 | RESD080 | lunghezza / length 800mm - 500W / 115+115V | | 64,50 |
| 040930 | RESD100 | lunghezza / length 1.000mm - 660W / 115+115V | | 71,00 |
| 040935 | RESD150 | lunghezza / length 1.500mm - 1.100W / 115+115V | | 93,00 |
| 040936 | RESD170 | lunghezza / length 1.700mm - 1.400W / 115+115V | | 111,00 |
| 040940 | RESD210 | lunghezza / length 2.100mm - 1.650W / 115+115V | | 133,50 |
| 040941 | RESD230 | lunghezza / length 2.300mm - 1,750W / 115+115V | | 135,00 |
| 040945 | RESD255 | lunghezza / length 2.550mm - 2.150W / 115+115V | | 154,50 |
| 040946 | RESD270 | lunghezza / length 2,700mm - 2.400W / 115+115V | | 158,50 |
| 040950 | RESD300 | lunghezza / length 3.000mm - 2.600W / 115+115V | | 147,50 |

VASCHETTE ASCIUGACONDENSA CON TERMOSTATO MECCANICO / aluminium evaporating water trays

| | | | |
|--------|---------|---|--------|
| 041000 | V000010 | dimensioni / dimensions 470 x 150 x 100 | 199,00 |
|--------|---------|---|--------|

ATTREZZATURA PER IMPIANTI SPLIT CON REFRIGERANTE R410A - R32
SPLIT-SYSTEM EQUIPMENT WITH R410A / R32 REFRIGERANT

BILANCE ELETTRONICHE / ELECTRONIC SCALES

| CODICE CODE | MODELLO MODEL | DATI TECNICI TECHNICAL DATA | LISTINO PRICE LIST Euro |
|----------------|------------------|---|-------------------------------|
| 703112 | ADS100 |  display a 3 visualizzazioni / three display mode peso massimo / maximum weight 100kg risoluzione / resolution 0,04kg precisione / accuracy +- 0,5% del valore / of reading alimentazione 1 batteria 9V / power supply 1x9V alkaline battery | 602,90 |
| 703110 | TIF9010A |  display a 3 visualizzazioni / three display mode peso massimo / maximum weight 50kg risoluzione / resolution 2g precisione / accuracy +- 0,5% del valore / of reading alimentazione 1 batteria 9V / power supply 1x9V alkaline battery | 433,00 |
| 702098 | WP8-DE/V | pompa da vuoto 2-stadi / 2-stage high vacuum pump 128 lt/min. | 697,50 |
| 702073 | RS3-DE/V | pompa da vuoto 2-stadi / 2-stage high vacuum pump 42 lt/min. | 618,50 |
| 703089 | TIF XP1A | cercafughe elettronico / electronic leak detector | 582,00 |
| 703054 | TW/KIT | set chiavi dinamometriche / complete wrenches kit 17-22-24-26-27- 29 | 122,00 |
| 702009 | W4PF80/A4/5-k1 | gruppo manometrico a 4 vie / 4-way manifold diam.80mm | 148,70 |
| 702149 | GYSA/5-5/56V4 | tubazione flessibile / flexible hose 1,5mt. | 48,50 |
| 900405 | RS-2F516M | riduzione 5/16"SAEM.x1/4"SAE F./reducing fitting 5/16"SAE M.x1/4"SAE F. | 8,00 |

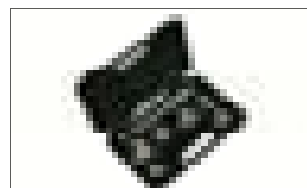
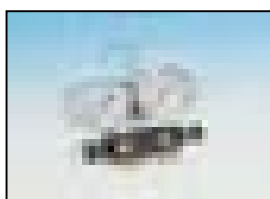
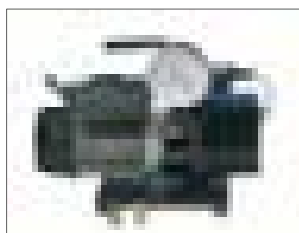

PREZZI NETTI CERTIFICAZIONI DI CALIBRATURA E STRUMENTI CERTIFICATI
CERTIFICATES: NET PRICE

| | | | | |
|-------------|---|--|-------|--------|
| CALIBR-BIL |  | CERTIFICATO DI CALIBRAZIONE BILANCIA | netto | 110,00 |
| CALIBR-CERC | | CERTIFICATO DI CALIBRAZIONE CERCAFUGHE | netto | 80,00 |
| CALIBR-GRUP | | CERTIFICATO DI CALIBRAZIONE GRUPPO MANOMETRICO | netto | 110,00 |

| | | | | |
|----------|--------|---|-------|--------|
| SDT343/C | SDT343 | TERMOMETRO2 SONDE FILO C/ CERTIFICATO CALIBRATURA | netto | 273,00 |
|----------|--------|---|-------|--------|



| | | | | |
|----------|--------|--|-------|--------|
| TPI265/C | TPI265 | PINZA AMPEROMETRICA C/CERTIFICATO DI CALIBRATURA | netto | 273,00 |
|----------|--------|--|-------|--------|

ATTREZZATURE PER IL VUOTO E LA CARICA

VACUUM AND CHARGING EQUIPMENTS

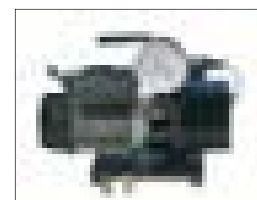
POMPE DOPPIO STADIO PER ALTO VUOTO / DOUBLE STAGE HIGH VACUUM PUMPS COMPLETE DI VALVOLA SOLENOIDE E VACUOMETRO / WITH SOLENOID VALVE AND VACUUM GAUGE

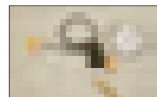

| CODICE CODE | MODELLO MODEL | VUOTO FINALE ULTIMATE VACUUM mbar | ALIMENT. VOLTAGE | PORTATA SWEPT VOLUME l/min | PESO WEIGHT kg | LISTINO PRICE LIST Euro |
|----------------|------------------|--|---------------------|----------------------------------|---|-------------------------------|
| 702073 | RS3D EV | 1x10 ⁻² | 220/1/50 | 42 | 7,5 | 618,50 |
| 702098 | WP8/D E/V | 1x10 ⁻² | 220/1/50 | 128 | 12,4 | 697,50 |
| 702074 | RS-9D E/V | 1x10 ⁻² | 220/1/50 | 180 | 12,5 | 1.106,00 |
| 702082 | RS-15DE | 1x10 ⁻² | 220/1/50 | 250 | 17 | 1.714,50 |
| 702087 | K-EVC | KIT SOLENOIDE E VACUOMETRO / VACUUM GAUGE & SOLENOID KIT | | |  | 130,00 |
| 702089 | SW68 1lt. | OLIO SINTETICO POE / SYNTETIC POE OIL | | |  | 60,00 |
| 702091 | K1L 1lt. | OLIO MINERALE / MINERAL OIL | | | | 21,50 |

GRUPPI MANOMETRICI / MANIFOLDS

| CODICE CODE | MODELLO MODEL | DIAMETRO DIAMETER mm | REFRIG. REFRIG. | ATTACCHI CONNECT. | LISTINO PRICE LIST Euro |
|---------------------------------|-------------------|----------------------------|-----------------------|----------------------|-------------------------------|
| A 4 VIE / 4-ways | | | | | |
| 702003 | W4PF80/A6/4/K1 | 80 | R22-R134a-R404A-R407C | 3x1/4"+1x3/8" SAE | 152,65 |
| 702009 | W4PF80/A4/5/K1 | 80 | R410A | 3x5/16"+1x3/8" SAE | 148,70 |
| 702021 | W4BL60/A6/4/K1 ** | 60 | R22-R134a-R404A-R407C | 3x1/4"+1x3/8" SAE | 274,70 |
| ** in bagno d'olio / oil-filled | | | | | |

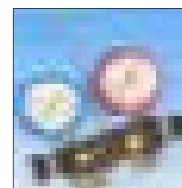

| | | | | | |
|--------|---|----|-------------|--------------------|--------|
| 702022 | K-W4MSA4-5-CSA60 C/TUBI IN VALIGETTA | 80 | R410A - R32 | 3x5/16"+1x3/8" SAE | 233,50 |
|--------|---|----|-------------|--------------------|--------|

A 2 VIE / 2-ways

| | | | | | |
|--------|----------------|----|-----------------------|-------------|--------|
| 702000 | F2PF80/A6/4/K1 | 80 | R22-R134a-R404A-R407C | 3x1/4" SAE | 121,70 |
| 702006 | F2PF80/A4/5/K1 | 80 | R410A | 3x5/16" SAE | 121,80 |

MANOMETRI / PRESSURE GAUGES

attacco radiale "Pulse-Free", a secco / "Pulse-Free" dry radial connection

| | | | | | |
|--------|-----------------|----|-----------------------|----------|-------|
| 702033 | PF80/15R1/A6 BP | 80 | R22-R134a-R404A-R407C | 1/8" NPT | 33,30 |
| 702036 | PF80/35R1/A6 AP | 80 | R22-R134a-R404A-R407C | 1/8" NPT | 33,30 |
| 702027 | PF80/38R1/A4 BP | 80 | R410A | 1/8" NPT | 33,30 |
| 702030 | PF80/53R1/A4 AP | 80 | R410A | 1/8" NPT | 33,30 |

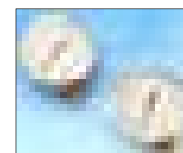

RICAMBI E ACCESSORI PER GRUPPI MANOMETRICI / MANIFOLD ACCESSORIES AND SPARE PARTS

| | | | | | |
|--------|------------------|---|--|--|-------|
| 702024 | VLGT-LX | VALIGETTA PER GRUPPO MAN. / CASE FOR MANIFOLD | | | 56,00 |
| WKG07 | WKG-07 (H-L-V-R) | KIT MANOPOLA / KNOB KIT | | | 15,00 |
| WKG04 | WKG-04 | KIT GUARNIZIONI PER MANOPOLA / GASKETS KIT FOR KNOB | | | 3,50 |

ATTREZZATURE PER IL VUOTO E LA CARICA

VACUUM AND CHARGING EQUIPMENTS

MANOMETRI / PRESSURE GAUGES

| CODICE CODE | MODELLO MODEL | DIAMETRO DIAMETER mm | REFRIG. REFRIG. | ATTACCHI CONNECT. | LISTINO PRICE LIST Euro |
|--|------------------|---|--------------------------|----------------------|-------------------------------|
| attacco radiale, in bagno d'olio / radial connection, oil-filled | | | | | |
| 702103 | BLD60RBO BP | 60 | R22-R134a-R404A-R407C | 1/8" NPT | 85,50 |
| 702106 | BLD60RBO AP | 60 | R22-R134a-R404A-R407C | 1/8" NPT | 85,50 |
| attacco posteriore, in bagno d'olio / rear connection, oil-filled | | | | | |
| 702109 | BLD60CBO BP | 60 | R22-R134a-R404A-R407C | 1/4" SAE | 105,00 |
| 702112 | BLD60CBO AP | 60 | R22-R134a-R404A-R407C | 1/4" SAE | 105,00 |
| 702118 | STF60 | staffa di fissaggio / bracket for pressure gauge | | | 16,80 |
| 702115 | M60VRC UNIV. | 60 | incasso/glicerina d.60mm | 1/4" SAE | 42,00 |

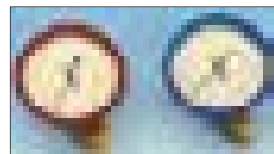

TUBAZIONE FLESSIBILI AD ALTA AFFIDABILITA' / HEAVY DUTY FLEXIBLE HOSES

| CODICE CODE | MODELLO MODEL | ATTACCHI CONNECT. | LUNGHEZZA LENGTH mm | VERSIONE TYPE | LISTINO PRICE LIST Euro |
|--|----------------------|----------------------|---------------------------|------------------------|-------------------------------|
| attacchi in linea con valvola a sfera e depressore / straight connections with ball valve and valve opener | | | | | |
| 702130 | V/HDSS/4-4/60 | 1/4" SAE | 1.500 | nero / black | 47,40 |
| attacchi in linea con valvola a sfera / straight connections with ball valve | | | | | |
| 702133 | V/HDSS/6-6/60 | 3/8" SAE | 1.500 | nero / black | 47,90 |
| attacchi in linea x 45° con depressore e valvola intermedia straight connections x 45° angle with valve opener and intermediate valve | | | | | |
| 702148 | GYSJA/4-4/56V4 | 1/4" SAE | 1.500 | colorato / colored | 49,50 |
| 702149 | GYSJA/5-5/56V4 | 5/16" SAE | 1.500 | colorato / colored | 48,50 |
| attacchi in linea x 45° con valvola a sfera e depr. / straight connections x 45° angle with ball valve and valve opener | | | | | |
| 702146 | V/GYSJA/5M-5/6 corto | 5/16" SAE | 150 | colorato / colored | 29,00 |
| 702147 | V/HDSA/4M-4/6 corto | 1/4" SAE | 150 | nero / black | 30,40 |
| kit n°3 tubi attacchi in linea x 45° con depressore / 3pcs kit hoses with straight connections x 45° angle with valve opener | | | | | |
| 702151 | 3WSA/4-4/60/BRY | 1/4" SAE | 1.500 | 1 Blu / 1 Red / 1 Yel. | 84,40 |

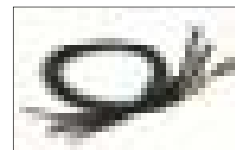







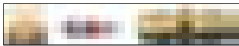

RICAMBI PER TUBAZIONI / HOSES SPARE PARTS

| | | | | | |
|--------|--------|--|--|--|------|
| 702154 | G19020 | kit n°10pz guarnizioni per tubi da 1/4"SAE / kit 10pcs gaskets for 1/4"SAE hoses | | | 5,50 |
| 702156 | G19030 | kit n°10pz guarnizioni per tubi da 3/8"SAE / kit 10pcs gaskets for 3/8"SAE hoses | | | 9,00 |
| 702155 | G19516 | kit n°10pz guarnizioni per tubi da 5/16"SAE / kit 10pcs gaskets for 5/16"SAE hoses | | | 9,00 |
| 702157 | D19302 | kit n°10pz depressori per tubi / kit 10pcs valve openers for hoses | | | 8,00 |

ATTREZZATURE PER IL VUOTO E LA CARICA



VACUUM AND CHARGING EQUIPMENTS

VALVOLE DI SERVIZIO ED ESTRATTORI / SERVICE VALVES AND CORE SCREWER TOOLS

| CODICE CODE | MODELLO MODEL | ATTACCHI CONNECT. | CONFEZ. PACKAGE | | LISTINO PRICE LIST Euro |
|----------------|------------------------------------|--|--------------------|---|-------------------------------|
| 700002 | VS14-14 | 1/4" x 1/4"SAE | - |  | 4,00 |
| 700004 | VS14-6-8-10 | 1/4"SAE x 6-8-10mm | - |  | 4,00 |
| 700006 | VS14-06 | 1/4"SAE x 6mm | - |  | 4,00 |
| 700008 | VS14-18 | 1/4"SAE x 1/8"NPT | - |  | 4,00 |
| 700010 | VSSL100 L=100mm | 1/4"SAE x 6mm | 10pz/pcs |  | 34,60 |
| 700015 | VSSL10516 L=100mm | 1/4"SAE x 6mm | 10pz/pcs | | 38,00 |
| 701027 | meccanismo interno / internal core | | |  | 3,00 |
| 701030 | cappuccio cieco / cap | | |  | 3,00 |
| 700028 | EW-3900 | estrattore per valvola / core screwer tool | |  | 60,00 |
| 700027 | A32000 | cacciavite togliavalvola / core screwer tool | | | 24,45 |
| 700026 | CTV-1 | cacciavite togliavalvola / core screwer tool | | | 7,50 |

GIUNTI E ATTACCHI RAPIDI / QUICK COUPLINGS



raccordi dritti / straight adapters

| | | | | | |
|--------|-----------|---|--|---|-------|
| 702166 | RG180 | 1/4"SAE maschio/male x 1/4"SAE girevole/swivel connection | |  | 10,40 |
| 702168 | RG180-4/5 | 5/16"SAE maschio/male x 1/4"SAE girevole/swivel connection | | | 15,55 |
| 702169 | RG180F | 1/4"SAE femmina/female x 1/4"SAE girevole/swivel connection | | | 18,60 |
| 702180 | QC-S410A | 1/4"SAE maschio/male x 5/16"SAE fem. girevole/swivel connect. | |  | 15,55 |

raccordi ad angolo / angle 90° adapters

| | | | | | |
|--------|-----------|--|--|---|-------|
| 702171 | RG090 | 1/4"SAE maschio/male x 1/4"SAE girevole/swivel connection | |  | 12,50 |
| 702172 | RG090/5-4 | 1/4"SAE maschio/male x 5/16"SAE girevole/swivel connection | | | 12,50 |

attacchi rapidi / quick coupling

| | | | | | |
|--------|-----------------|--|--|---|-------|
| 702175 | 16-C dir. | 1/4"SAE maschio/male x 1/4"SAE femmina/female | |  | 45,40 |
| 702176 | 17-C 90° | 1/4"SAE maschio/male x 1/4"SAE femmina/female | | | 53,40 |
| 702174 | 121RG4 | 1/4"SAE fem. gir./swivel fem. x 1/4"SAE maschio/male | |  | 25,25 |
| 702170 | CA-1/2"-20UNF-Y | 5/16"SAE fem. gir./swivel fem. x 5/16"SAE maschio/male | | | 17,10 |

POMPE CARICA OLIO / OIL CHARGING PUMPS

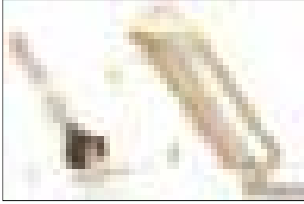
| | | | | | |
|--------|-----------|---|--|---|--------|
| 700029 | 77940 (1) | per tutti i tipi di fusti / for all oil containers | |  | 440,80 |
| 700030 | 77930 (2) | per fusti fino a 5 galloni / for oil containers up to 5 gallons | | | 550,30 |

ATTREZZATURE PER IL VUOTO E LA CARICA

VACUUM AND CHARGING EQUIPMENTS

| CODICE CODE | MODELLO MODEL | DESCRIZIONE DESCRIPTION | LISTINO PRICE LIST €uro |
|----------------|------------------|----------------------------|-------------------------------|
|----------------|------------------|----------------------------|-------------------------------|

VALVOLE DI CHIUSURA PER IMPIANTI SPLIT / shut-off valve for split systems

| | | | |
|--------|----------------|---|-------|
| 702164 | SHUT-OFF 1/4" | 1/4"SAE maschio/male x 1/4"SAE femmina/female | 29,50 |
| 702165 | SHUT-OFF 5/16" | 5/16"SAE maschio/male x 5/16"SAE femmina/female | 29,50 |
| 702181 | G-LVT-WIG | conf. 5 gommini per shut off valve / shut off valve gaskets | 7,50 |

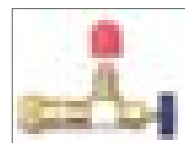

RUBINETTI PERFORATORI / PIERCING VALVES

| | | | |
|--------|-------|-----------------------------------|-------|
| 700022 | BPV31 | 1/4"SAE per tubi/for tubes 6-10mm | 11,70 |
|--------|-------|-----------------------------------|-------|



TUBO CAPILLARE TERMOPLASTICO / THERMOPLASTIC CAPILLARY TUBE

| CODICE CODE | MODELLO MODEL | DESCRIZIONE DESCRIPTION | LISTINO PRICE LIST €uro |
|----------------|------------------|----------------------------|-------------------------------|
|----------------|------------------|----------------------------|-------------------------------|

| | | | |
|--------|--------|--|--------|
| 905000 | TCT100 | conf. da 100mt di tubo capillare / 100mt package of capillary tube | 594,00 |
|--------|--------|--|--------|

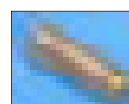
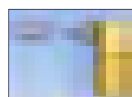

| | | | |
|--------|-----------|---|--------|
| 905002 | WCG250 | kit di n°50 raccordi diritti / kit of 50pcs straight fittings | 190,75 |
| 905009 | WCG210T | kit di n°10 raccordi a T / kit of 10pcs TEE fittings | 167,00 |
| 905007 | WCG210/90 | kit di n°10 raccordi ad angolo / kit of 10pcs 90° fittings | 116,50 |
| 905004 | DEPREX | depressore per raccordi WCG250 / valve opener for WCG250 fittings | 2,00 |
| 905006 | PINZA | pinza graffatrice per tubo / crimping manual tool | 393,50 |
| 905010 | CUTTER | tagliatubo in plastica / plastic tube cutter | 15,20 |

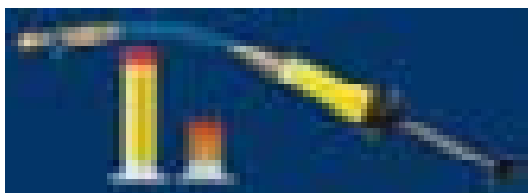

| | | | |
|--------|-----------|-------------------------------|--------|
| 703129 | LEAK-STOP | TURAFALLE / HVAC LEAK-STOP | 179,00 |
| 703130 | K-LS | KIT 2 CARTUCCE / RECHARGE KIT | 93,00 |

VACUOMETRI / VACUUM GAUGES

| CODICE CODE | MODELLO MODEL | DESCRIZIONE DESCRIPTION | LISTINO PRICE LIST €uro |
|----------------|------------------|----------------------------|-------------------------------|
|----------------|------------------|----------------------------|-------------------------------|



ED605



PF80

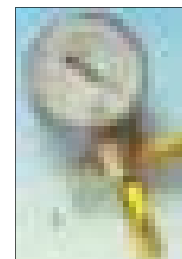

W3VP

| | | | |
|--------|----------|---|--------|
| 702101 | ED605 | vacuometro digitale a batteria 9V / digital vacuum gauge - 9V alk.battery | 356,00 |
| 702097 | W3VPF80 | 0/1000 mbar, diam.80mm, attacco/connect. 1/4"x3/8"M.x3/8" F. | 83,70 |
| 702094 | PF80V/RI | 0/1000 mbar, diam.80mm, attacco radiale /radial connect. 1/8"NPT | 34,50 |
| 702094 | PF80V/CI | 0/1000 mbar, diam.80mm, attacco poster. / rear connect. 1/8"NPT | 34,50 |

ATTREZZI E UTENSILI

TOOLS

FLANGIATUBI E TAGLIATUBI / FLARING TOOLS AND TUBE CUTTERS

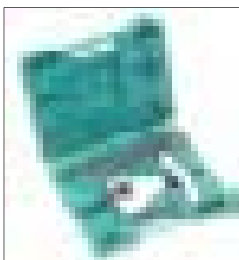
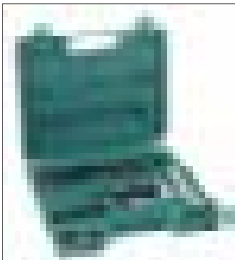
| CODICE CODE | MODELLO MODEL | DESCRIZIONE DESCRIPTION | | LISTINO PRICE LIST Euro |
|----------------|------------------|--|---|-------------------------------|
| 703014 | 525F | per diametri / for OD tubing 5...16mm 3/16"....5/8" |  | 155,90 |
| 703022 | RF-275-FS | per diametri / for OD tubing 3/16" - 1/4" - 5/16" - 3/8" - 1/2" - 5/8" |  | 99,05 |
| 703020 | RDG458 | per diametri / for OD tubing 1/8" 3/16" - 1/4" - 5/16" - 3/8" - 1/2" - 5/8" - 3/4" |  | 432,50 |

TAGLIATUBI / TUBE CUTTERS

| CODICE CODE | MODELLO MODEL | DESCRIZIONE DESCRIPTION | | LISTINO PRICE LIST Euro |
|----------------|------------------|--|---|-------------------------------|
| 703006 | TC1050 | per diametri / for OD tubing 4...16mm (rotellina di ricambio / cutting wheel 32633) |  | 40,50 |
| 703008 | TC1000 | per diametri / for OD tubing 4...28mm (rotellina di ricambio / cutting wheel 75015) |  | 70,60 |
| 703013 | 312FC | per diametri / for OD tubing 7...41mm (rotellina di ricambio / cutting wheel 75015) | | 100,20 |
| 703015 | 206FB | per diametri / for OD tubing 10...66mm (rotellina di ricambio / cutting wheel 74761) | | 166,10 |

RICAMBI PER TAGLIATUBI / SPARE PARTS FOR TUBE CUTTERS

| | | | |
|--------|-------|--|-------|
| 703052 | 32633 | rotellina di ricambio per TC-1050 / wheel for TC-1050 | 11,70 |
| 703050 | 75015 | rotellina di ricambio per TC-1000 / wheel for TC-1000 | 13,70 |
| 703056 | 750/R | rotellina di ricambio per tagliatubi medio / medium size wheel | 16,60 |

UTENSILI VARI / OTHER TOOLS

| | | | | |
|--------|-----------|---|--|-------|
| 703406 | WS10 | sbavatubo / hand deburrer |  | 24,10 |
| 703024 | RR | pinza schiacciato / pinch-off plier | | 67,20 |
| 703060 | PTC1 | pinza tagliacapillare / capillary tube cutter | | 22,25 |
| 703062 | PA6 | pettini per alette / fin comb | | 16,05 |
| 703065 | C4751/015 | calibro per capillari / capillary gauge tool 0,45...1,5mm | | 60,75 |
| 703067 | C4751/030 | calibro per capillari / capillary gauge tool 1,5...3mm | | 60,75 |
| 703131 | MAS20 | sblocca bobine magnetico per elettrovalvole | | 60,75 |



RR



PTC1

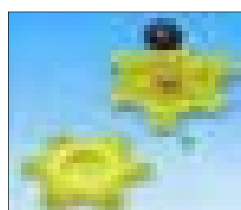

PA6



C4751

ATTREZZI E UTENSILI

TOOLS

ALLARGATUBO A LEVA / TUBE EXPANDER TOOL

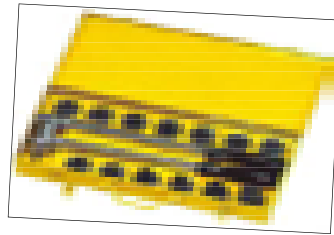

| CODICE CODE | MODELLO MODEL | DESCRIZIONE DESCRIPTION | LISTINO PRICE LIST Euro |
|----------------|------------------|--|-------------------------------|
| 703064 | WE01 | pinza allargatubo a leva senza testina / tube expander tool without head | 290,90 |
| 703086 | WE02 | valigetta metallica / iron carrying case | 139,90 |
| 703066 | WE08 | testina per allargatubo / head for tube expander per diametri / for OD tubing 8mm | 95,60 |
| 703068 | WE10 | testina per allargatubo / head for tube expander per diametri / for OD tubing 10mm | 95,60 |
| 703070 | WE12 | testina per allargatubo / head for tube expander per diametri / for OD tubing 12mm | 95,60 |
| 703072 | WE14 | testina per allargatubo / head for tube expander per diametri / for OD tubing 14mm | 95,60 |
| 703074 | WE16 | testina per allargatubo / head for tube expander per diametri / for OD tubing 16mm | 95,60 |
| 703076 | WE18 | testina per allargatubo / head for tube expander per diametri / for OD tubing 18mm | 95,60 |
| 703078 | WE22 | testina per allargatubo / head for tube expander per diametri / for OD tubing 22mm | 95,60 |
| 703080 | WE28 | testina per allargatubo / head for tube expander per diametri / for OD tubing 28mm | 111,85 |
| 703082 | WE35 | testina per allargatubo / head for tube expander per diametri / for OD tubing 35mm | 205,75 |
| 703084 | WE42 | testina per allargatubo / head for tube expander per diametri / for OD tubing 42mm | 205,75 |
| 703069 | WE 3/8 | testina per allargatubo / head for tube expander per diametri / for OD tubing 3/8" | 103,55 |
| 703071 | WE 1/2 | testina per allargatubo / head for tube expander per diametri / for OD tubing 1/2" | 103,55 |
| 703073 | WE 5/8 | testina per allargatubo / head for tube expander per diametri / for OD tubing 5/8" | 103,55 |
| 703075 | WE 3/4 | testina per allargatubo / head for tube expander per diametri / for OD tubing 3/4" | 103,55 |
| 703077 | WE 7/8 | testina per allargatubo / head for tube expander per diametri / for OD tubing 7/8" | 103,55 |

PIEGATUBI / TUBE BENDERS



| | | | |
|--------|-------------|--|--------|
| 703059 | 250 | piegatubi a cricchetto / ratchet tube bender x diam. / for OD tubing 10-12-14-16-18-22 | 470,10 |
| 703059 | 260 | piegatubi a cricchetto / ratchet tube bender x diam. / for OD tubing 3/8-1/2-5/8-3/4-7/8 | 470,10 |
| 703026 | TB-364-04 | curvatubo a leva / double handle tube bender diametri - OD tubing 6mm | 51,50 |
| 703028 | TB-364-8mm | curvatubo a leva / double handle tube bender diametri - OD tubing 8mm | 51,20 |
| 703030 | TB-364-10mm | curvatubo a leva / double handle tube bender diametri - OD tubing 10mm | 70,50 |
| 703032 | TB-364-08 | curvatubo a leva / double handle tube bender diametri - OD tubing 12mm | 85,15 |
| 703036 | TB-364-16mm | curvatubo a leva / double handle tube bender diametri - OD tubing 16mm | 115,30 |
| 703038 | TB-364-12 | curvatubo a leva / double handle tube bender diametri - OD tubing 19mm | 146,20 |
| 703039 | TB-364-14 | curvatubo a leva / double handle tube bender diametri - OD tubing 22mm | 184,70 |
| 703019 | Molla 3/8" | molla curvatubo / spring tube bender 3/8" | 36,60 |
| 703021 | Molla 1/2" | molla curvatubo / spring tube bender 1/2" | 36,60 |
| 703023 | Molla 5/8" | molla curvatubo / spring tube bender 5/8" | 36,60 |
| 703025 | Molla 3/4" | molla curvatubo / spring tube bender 3/4" | 40,70 |



Anime piegatubi / internal tube benders - 3/8-5/8"

| | | |
|----------|---|-------|
| ANIMA3/8 | Anima curvatubi 3/8" da mt. 10 in valigetta | 64,00 |
| ANIMA1/2 | Anima curvatubi 1/2" da mt. 10 in valigetta | 64,00 |
| ANIMA5/8 | Anima curvatubi 5/8" da mt. 10 in valigetta | 64,00 |



CHIAVI A CRICCO / RATCHET WRENCHES



| | | | |
|--------|--------|--|--------|
| 703042 | R6950M | chiave a cricco Belzer / Belzer ratchet wrench 1/4" - 5/16" - 8,5 - 9,5 - 13mm | 153,70 |
| 703044 | 127C | chiave a cricco / ratchet wrench 1/4" - 3/8" - 3/16" - 5/16" | 32,10 |

SALDATURA

WELDING

SET DI SALDATURA / WELDING RACKS

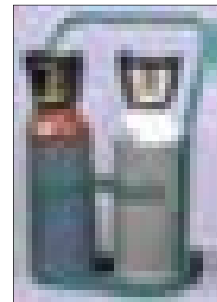
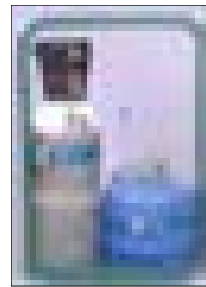

| CODICE CODE | MODELLO MODEL | DESCRIZIONE DESCRIPTION | LISTINO PRICE LIST €uro |
|--|------------------|--|-------------------------------|
| con bombole ossi-propano / with oxy-propane cylinders | | | |
| 703310 | 80P/B | kit bombole e telaio / bottles and frame kit 5,0 lt. | 568,50 |
| 703311 | 80P/R | kit riduttore, tubi, lancia e impugnatura / pressure regulator, hoses, lance, handle kit | 757,00 |
| con bombole ossi-acetilene / with oxy-acetylene cylinders | | | |
| 703312 | 80A/B | kit bombole e telaio / bottles and frame kit 5,0 lt. | 1.356,35 |
| 703313 | 80A/R | kit riduttore, tubi, lancia e impugnatura / pressure regulator, hoses, lance, handle kit | 890,00 |

SET DI SALDATURA PORTATILI / PORTABLE WELDING RACKS

TURBOSET

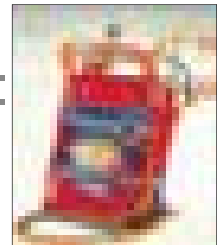

| | | | |
|--------|-------------|--|--------|
| 703300 | TURBOSET 90 | set di saldatura autogena / complete kit for autogen welding | 282,05 |
| 703302 | Oxigen110 | cartuccia di ossigeno 110bar / oxygen cartridge 110bar | 41,10 |
| 703304 | Maxigas | cartuccia di maxigas / maxigas cartridge | 24,60 |

| | | | |
|--------|--------------|---|--------|
| 703343 | SPITFIRE-PRO | set di saldatura / WELDING RACK | 195,00 |
| 703342 | MAPP-PRO | CARTUCCIA MAPP GAS / mapp gas cartridge | 43,50 |

SPITFIRE-PRO

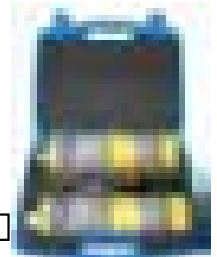

LEGHE SALDANTI, DISSOLIDANTI E SIGILLANTI / BRAZING ALLOYS, SEALERS AND FLUXES

| CODICE CODE | MODELLO MODEL | DESCRIZIONE DESCRIPTION | LISTINO PRICE LIST €uro |
|----------------|------------------|--|-------------------------------|
| 703314 | 1-RA-RA | 1KG RAME-FOSFORO / 1KG COPPER-PHOSPHORUS | 54,90 |
| 703315 | 1-RA-5% | 1KG RAME-ARGENTO 5% / 1KG COPPER-SILVER 5% | 181,50 |
| 703321 | TOP-TEC-3 | 250G TOP-TEC3 32% / 250G TOP-TEC3 - 32% | 217,30 |
| 703323 | TOP-TEC-3-R | 250G TOP-TEC3 RIC.32% / 250G TOP-TEC3 - 32% COATED | 180,00 |
| LEGALLUMINIO | TOP-TEC-ACU40 | TOP-TEC-ALCU-40 - / ALUMINIUM ALLOY WELD | 35,40 |

**** quotazioni leghe soggette ad adeguamento costo materia prima: chiedere conferma all'ordine**

| | | | |
|-----------|-----------|--|-------|
| 703320 | 500-DISOX | 500G DISSOLIDANTE / 500G FLUX POWDER | 45,10 |
| 703322 | HST | SIGILLANTE EPOSSIDICO / EPOXY SEALER | 51,70 |
| CARLYCOOL | | DISSIPATORE DI CALORE VAPORIZZ. 600 ml. | 38,50 |
| 703324 | 14225 | SPECCHIETTO DA ISPEZIONE / INSPECTION MIRROR | 22,65 |

RICAMBI / SPARE PARTS

| | | | |
|--------|--------|---|-------|
| 703326 | 220500 | riduttore per ossigeno turbo set / turbo set oxygen regulator | 54,10 |
| 703327 | 201500 | riduttore per propano turbo set / turbo set propane regulator | 41,60 |

STRUMENTAZIONE
INSTRUMENTS

CERCAFUGHE ELETTRONICI / ELECTRONIC LEAK DETECTOR

| CODICE CODE | MODELLO MODEL | DESCRIZIONE DESCRIPTION | LISTINO PRICE LIST |
|----------------|---------------------|---|-------------------------|
| 703089 | TIF XP1A TIF XP2 | adatto per tutti i refrigeranti / suitable for all refrigerants sensore di ricambio / replacement sensor | €uro 582,00 49,80 |
| 703105 | DISCOVERY | cercafughe a SENSORE RISCALDATO / refrigerants Leak detector | 688,75 |

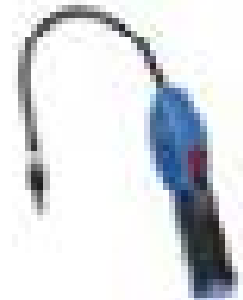

CERCAFUGHE TRADIZIONALI / TRADITIONAL LEAK DETECTORS

| | | | |
|-------------|--------|---|-------|
| 703096 | RPF400 | cercafughe a schiuma / spray foam leak detector | 26,60 |
| CARLYLOC500 | | cercafughe a schiuma / spray foam leak detector | 24,50 |



STRUMENTI DI MISURA / TEST INSTRUMENTS

| CODICE CODE | MODELLO MODEL | DESCRIZIONE DESCRIPTION | LISTINO PRICE LIST |
|----------------|------------------|---|-----------------------|
| 703218 | DT10K | termometro digitale tascabile / pocket digital thermometer -40/+150°C | 123,00 |
| 703220 | PDT300/1C | termometro digitale tascabile a penna / pen pocket digital thermometer -40/+150°C | 58,20 |
| 703233 | DM5AK | multimetro digitale tascabile / pocket digital multimeter | 111,70 |
| 703232 | DL45 | multimetro digitale a pinza / digital clamp-on meter | 306,60 |
| 703229 | DSM100 | fonometro digitale / digital sound level meter 35/135dB | 961,40 |



DT10K

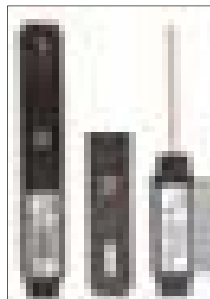

PDT300/1C

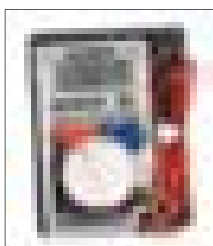

DM5AK



DL45

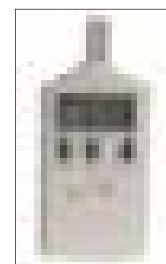



DSM100

STRUMENTAZIONE

INSTRUMENTS

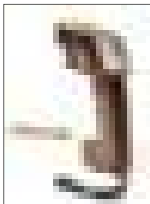
STRUMENTI DI MISURA / TEST INSTRUMENTS

| CODICE CODE | MODELLO MODEL | DESCRIZIONE DESCRIPTION | | LISTINO PRICE LIST Euro |
|----------------|------------------|---|---|-------------------------------|
| | | |  | |
| | | |  | |
| | | |  | |
| 703224 | DT20/1 | termometro digitale / digital thermometer -40/+150°C | | 340,70 |
| 703241 | SIR-50B | termometro a infrarossi / infrared thermometer -50/+510°C | | 592,20 |
| 703243 | STH950 | termoigrometro digitale / digital thermo hygrometer 0/+50°C 25/95% RH | | 104,60 |

REGISTRATORI GRAFICI DI TEMPERATURA / TEMPERATURE RECORDER

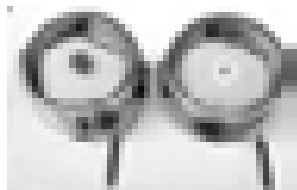
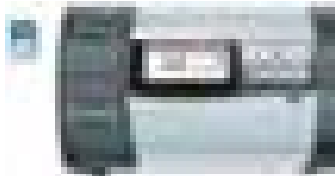
| | | | | |
|--------|-----------------|--|---|--------|
| 703501 | RTA/1-160 | REGISTRATORE GRAFICO SETTIMANALE INOX DIAMETRO 160 INOX DIAM. 160 TEMPERATURE RECORDER |  | 693,20 |
| 703510 | RTW | pennino per registratore di temperatura / pen for temperat. recorder | | 32,70 |
| 703512 | DGM | diagramma per registratore grafico / paper for temperature recorder | | 1,80 |
| 123566 | PLUS EXPERT DL3 | registrar. a 3 canali con possibilità di visualizzare direttamente temperature ovvero con scarico dati su scheda SD (Secure Digital TM) 3 channel temp. recorder wich allows recorded temperatures to be displayed directly on the screen, or recorded on SD (Secure Digital TM) directly on the screen, or recorded on SD (Secure Digital TM) |  | 530,50 |

TERMOMETRI / THERMOMETERS

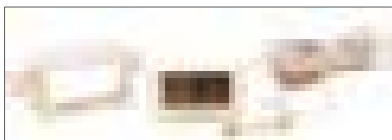
| | | | | |
|--------|------------|--|--|-------|
| 703214 | DTE | termometro digitale da pannello / panel digital thermometer -40/+50°C | | 31,20 |
| 703215 | DTBOX | box di fissaggio per DTE / mounting box for DTE | | 6,20 |
| 703208 | THG5050 | termometro a gabbia / cage thermometer -50/+50°C | | 29,10 |
| 703212 | TE4040 | termometro a gancio / hang-on thermometer -40/+40°C | | 5,70 |
| 703213 | TM4040 | termometro a gancio in Moplen / Moplen hang-on thermometer -40/+40°C | | 7,70 |
| 703210 | FG80K | termometro analogico / analogic thermometer -40/+27°C | | 18,90 |
| 703200 | F87R60 | termometro a flangia reversibile / reversible flange thermometer -40/+40°C d.60mm | | 34,70 |
| 703202 | F87R80 | termometro a flangia reversibile / reversible flange thermometer -40/+40°C d.80mm | | 38,80 |
| 703204 | F87R100 | termometro a flangia reversibile / reversible flange thermometer -40/+40°C d.100mm | | 42,40 |
| 703206 | ROF88 | termometro a clips / clips thermometer -40/+40°C | | 17,90 |
| 122501 | CPNF | termometro a clips / clips thermometer -40/+40°C | | 18,00 |
| 122511 | TT-C DIGIT | termostato digitale / digital thermostat -35/+35°C |  | 55,60 |



FG80K



F87R...

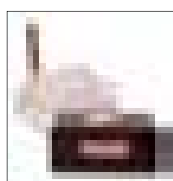

ROF88

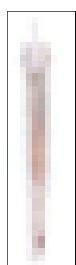

THG5050

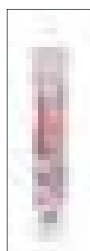

TE4040



TM4040

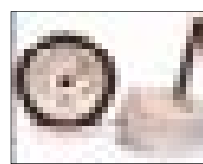

CPNF

TT-C
DIGIT

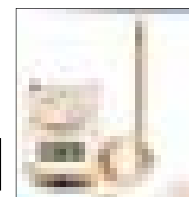

STRUMENTAZIONE DIGITALE DI VUOTO

VACUUM DIGITAL INSTRUMENTS

MANOMETRI DIGITALI ROBINAIR / ROBINAIR DIGITAL GAUGES

| | | | |
|--------|----------|--|--------|
| 703252 | RA11910E | MANOMETRO DIGITALE UNIVERSALE ROBINAIR BASSA PRESSIONE Robinair universal LBP electronic gauge | 232,60 |
| 703253 | RA11920E | MANOMETRO DIGITALE UNIVERSALE ROBINAIR ALTA PRESSIONE Robinair universal HBP electronic gauge | 232,60 |



GRUPPO MANOMETRICO DIGITALE FOX 100 / FOX 100 DIGITAL MANIFOLD

scala di pressione/ pressure Range in: **bar-psi-Mpa**
 scala temperatura in:/temperature range in: **°C/°F**
 refrigeranti preinstallati / pre-loaded refrigerants **55**
 calcolo del sottoraffredd. e surriscald. / superheat and subcooling calculation



| CODICE CODE | MODELLO MODEL | DESCRIZIONE DESCRIPTION | LISTINO PRICE LIST €uro |
|----------------|------------------|--|-------------------------------|
| 703301 | FOX100 | kit gruppo manometrico elettronico digitale / recording digital gauge set completo di valigetta e sonde standard /with case and std probes adatto per tutti i refrigeranti / suitable for all refrigerants | 513,00 |

PRODOTTI CHIMICI

CHEMICAL PRODUCTS

| CODICE CODE | MODELLO MODEL | DESCRIZIONE DESCRIPTION | LISTINO PRICE LIST €uro |
|----------------|------------------|----------------------------|-------------------------------|
|----------------|------------------|----------------------------|-------------------------------|

PRODOTTI CHIMICI / CHEMICAL PRODUCTS

| | | | |
|--------|--------------|---|-------|
| 704019 | Trace-21004 | liquido tracciante da 118cc / tracer fluid package 118cc | 36,90 |
| 704021 | Thawzone-17 | liquido disidratante da 118cc / dehydrating fluid package 118cc | 31,90 |
| 704018 | Leak-Lock-10 | sigillante per raccordi filettati da 40cc / thread sealers pack. 40cc | 18,50 |
| 704020 | Thermal Mast | tubetto pasta conduttrice da 220gr / heat transfer 220gr | 34,70 |
| 704009 | FO-200 | olio universale per cartelle 200ml / universal oil for flare 200ml | 12,00 |

| | | |
|-----------|--|-------|
| CARLYCOOL | DISSIPATORE DI CALORE IN VAPORIZZATORE 600 ML. | 38,50 |
|-----------|--|-------|

TEST PER OLIO / OILS TESTER

| | | |
|--------------|---|-------|
| TESTOILPOE | TEST ACIDITA' OLIO POE / POE OIL ACID CHECKER | 24,00 |
| DETECTOILPOE | IDENTIFICATORE DI OLIO POE / POE OIL IDENTIFIER | 54,50 |



Trace



Thawzone

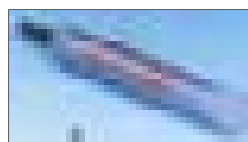

Leaklock

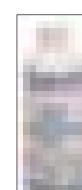

FO-200



GAS REFRIGERANTI

REFRIGERANTS

| CODICE CODE | MODELLO MODEL | DESCRIZIONE DESCRIPTION | LISTINO PRICE LIST |
|----------------|------------------|----------------------------|-----------------------|
|----------------|------------------|----------------------------|-----------------------|

GAS REFRIGERANTI / REFRIGERANTS

| | | | |
|--------|-------|--|---|
| 704023 | R407C | gas refrigerante / refrigerant R407C (SUVA 9000) | * |
| 704025 | R410A | gas refrigerante / refrigerant R410A (SUVA 9100) | * |
| 704028 | R134a | gas refrigerante / refrigerant R134a (SUVA 134a) | * |
| 704030 | R404A | gas refrigerante / refrigerant R404A (SUVA HP62) | * |

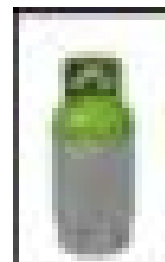

MISCELE ISCEON / ISCEON BLENDS

| | | | |
|--------|-------|---|---|
| 704029 | R422D | gas refrigerante / refrigerant R422D (ISCEON MO29) | * |
| 704039 | R413A | gas refrigerante / refrigerant R413a (ISCEON MO49 PLUS) | * |
| 704037 | R437A | gas refrigerante / refrigerant R437A (ISCEON MO59 PLUS) | * |
| 704033 | R422A | gas refrigerante / refrigerant R422A (ISCEON MO79) | * |



BOMBOLE COMPLETE DI CARICA GAS REFRIGERANTE

| | | | |
|--------|-------------|--|---|
| SAP134 | R134A | bombola / disposable bottle with refig. 10 KG | * |
| SAP404 | R404A | bombola / disposable bottle with refig. 10 KG | * |
| SAP407 | R407C | bombola / disposable bottle with refig. 10 KG | * |
| SAP410 | R410A | bombola / disposable bottle with refig. 10 KG | * |
| SAP427 | FX100 BLEND | bombola SAP-FX100 / SAP-FX100 disposable bottle with refig. 10kg | * |

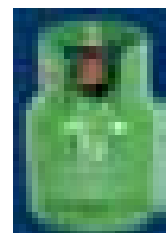

| | | | |
|-----------|-------|--|---|
| SAP5-R134 | R134A | bombola / disposable bottle with refig. 5 KG | * |
| SAP5-R404 | R404A | bombola / disposable bottle with refig. 5 KG | * |
| SAP5-R407 | R407C | bombola / disposable bottle with refig. 5 KG | * |
| SAP5-R410 | R410A | bombola / disposable bottle with refig. 5 KG | * |



| | | | |
|--------|-------|--|---|
| 704047 | R134A | bombola / disposable bottle with refig. 900 gr. | * |
| 704049 | R407C | bombola / disposable bottle with refig. 850 gr. | * |
| 704050 | R410A | bombola / disposable bottle with refig. 800 gr. | * |
| 704058 | R32 | bombola / disposable bottle with refig. 0800 gr. | * |
| 704052 | R600 | bombola / disposable bottle with refig. 1000 gr. | * |
| 704045 | R290 | bombola / disposable bottle with refig. 0370 gr. | * |

ACCESSORI / ACCESSORIES

| | | | |
|---------|----------------|---|--------|
| 704040 | BOMBOLA 40KG | bombola vuota doppio rubinetto / tank empty 2 valves 40kg | 360,00 |
| 704042 | BOMBOLA 12KG | bombola vuota singolo rubinetto / tank empty 1 valve 12kg | 225,00 |
| 704042W | BOMBOLA 12KG | bombola vuota doppio rubinetto 44 bar /44 bar tank empty 2 valve 12kg | 225,00 |
| RIDUGAS | RIDUZ.-BOMBOLA | riduzione per bombola / reducing fitting for bottles 1/4" o 5/16"SAE | 10,00 |



| | | | |
|--------|-----------|---|--------|
| 704055 | RSF400/2T | resistenza a fascia 400 w. / 400 w.heater | 178,00 |
|--------|-----------|---|--------|



* quotazioni a richiesta / prices on request

LUBRIFICANTI

LUBRICANTS

| CODICE CODE | MODELLO MODEL | DESCRIZIONE DESCRIPTION | LISTINO PRICE LIST |
|--|------------------|---------------------------------------|-----------------------|
| LUBRIFICANTI YETI POE / YETI POE LUBRICANTS | | | |
| YETI-POE32-20 | OLIO POE 32 | confezione da 20 lt. / 20 lt. package | 530,50 |
| YETI-POE46-20 | OLIO POE 46 | confezione da 20 lt. / 20 lt. package | 556,80 |
| YETI-POE68-20 | OLIO POE 68 | confezione da 20 lt. / 20 lt. package | 545,40 |
| YETI-POE100-20 | OLIO POE 100 | confezione da 20 lt. / 20 lt. package | 594,90 |
| YETI-POE32-05 | OLIO POE 32 | confezione da 5 lt. / 5 lt. package | 140,60 |
| YETI-POE46-05 | OLIO POE 46 | confezione da 5 lt. / 5 lt. package | 146,80 |
| YETI-POE68-05 | OLIO POE 68 | confezione da 5 lt. / 5 lt. package | 144,20 |
| YETI-POE100-05 | OLIO POE 100 | confezione da 5 lt. / 5 lt. package | 156,60 |



LUBRIFICANTI / LUBRICANTS

olio poliestere POE / Polyester POE oil

| | | | |
|--------|----------------|---------------------------------------|--------|
| 704012 | POE-OIL-ACD 32 | confezione da 5 lt. / 5 lt. package | 235,40 |
| 704014 | POE-OIL-68 | confezione da 5 lt. / 5 lt. package | 235,40 |
| 704016 | POE-OIL-01 | confezione da 1 lt. / 1 lt. package | 62,40 |
| 704017 | POE-OIL-20 | confezione da 20 lt. / 20 lt. package | 779,20 |



olio alchilbenzenico / alchilbenzenic oil

| | | | |
|--------|------------|---------------------------------------|--------|
| 704008 | ALCHIL-OIL | confezione da 20 lt. / 20 lt. package | 543,40 |
|--------|------------|---------------------------------------|--------|

olio minerale Suniso / Suniso mineral oil

| | | | |
|--------|--------|---|--------|
| 704000 | 3GS-4 | confezione da 3,78 lt. / 3,78 lt. package | 78,80 |
| 704002 | 3GS-20 | confezione da 18 lt. / 18 lt. package | 334,80 |
| 704004 | 4GS-4 | confezione da 3,78 lt. / 3,78 lt. package | 78,80 |
| 704006 | 4GS-20 | confezione da 20 lt. / 20 lt. package | 334,80 |



DOCUMENTAZIONE TECNICA

TECHNICAL BOOKS

LISTINO
PRICE LIST
€uro

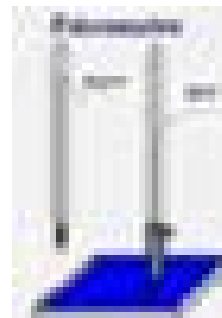
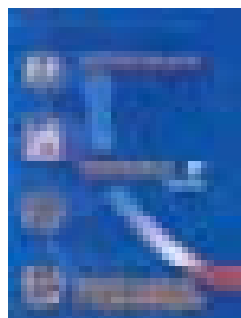

MANUALE PER PICCOLI IMPIANTI DI CLIMATIZZAZIONE - prezzo netto iva compresa 45,00

L'ARTE DEL FREDDO - prezzo netto iva compresa 86,00

pg. 75

CONDIZIONI GENERALI DI VENDITA

A OFFERTE ED ORDINI

Gli ordini non impegnano la nostra società se non preventivamente accettati per iscritto e restituiti al cliente.-

B RESA

La resa della merce venduta si intende FRANCO I NOSTRI MAGAZZINI, le quotazioni NON comprendono perciò spese di trasporto ed accessorie; la merce viaggia, in ogni caso a rischio e pericolo dell'acquirente, anche quando per speciale pattuizione la resa sia convenuta franco destino.-

C TERMINI DI CONSEGNA

I termini di consegna sono indicativi, salvo il venduto e non impegnano la nostra società se non previa specifica pattuizione da noi controfirmata e comunque eventuali ritardi non danno diritto ad alcun risarcimento né ad alcun addebito.-

D IMBALLI

Se non espressamente specificato, gli imballi si intendono addebitati al costo.-

E CARATTERISTICHE DELLA MERCE

Eventuali modifiche non sostanziali che dovessero essere introdotte in qualsiasi momento nei prodotti da noi commercializzati, anche da parte dei nostri fornitori, per motivi di miglioramento e/o di convenienza non possono dare luogo a contestazioni da parte del committente.-

F PREZZI

I prezzi del listino sono soggetti a variazioni senza obbligo specifico da parte nostra di dare preavviso alcuno; i prodotti di importazione sono soggetti a variazione cambio.-

G PAGAMENTO

Salvo accordi diversi il pagamento si intende per contanti alla consegna.-

H INTERESSI

Sui ritardati pagamenti decorrono interessi di mora pari al Prime Rate aumentato di 5 punti.-

I RISERVA DI PROPRIETA'

Le vendite con pagamento differito si intendono eseguite con riserva di proprietà fino al totale pagamento.-

L RECLAMI

Non si accettano reclami se non pervenuti entro 8gg dalla data di spedizione a mezzo lettera raccomandata; decorso tale termine la merce si intende regolarmente accettata.-

M GARANZIA

I prodotti da noi commercializzati sono garantiti da ogni difetto costruttivo per un anno dalla data di consegna; la garanzia si intende prestata presso e franco i nostri magazzini e riguarda esclusivamente l'obbligo di riparare e/o sostituire quei particolari che per la qualità dei materiali e/o per vizi di costruzione si manifestassero difettosi :

i materiali inoltratici per garanzia devono pervenirci in porto franco ed esclusivamente successivamente a nostra autorizzazione scritta.-

Per le apparecchiature elettriche valgono le norme di garanzia della ANIE;

La garanzia non è valida in caso di interventi e/o manomissioni effettuate da personale estraneo alla nostra organizzazione.-

N FORO COMPETENTE

Per ogni controversia cui potesse dare luogo la fornitura sarà competente il foro di Milano

IL LISTINO PREZZI E' VALIDO SU TUTTO IL TERRITORIO NAZIONALE, ANNULLA E SOSTITUISCE OGNI PRECEDENTE E PUO' ESSERE VARIATO SENZA ALCUN PREAVVISO